IF YOU
Read the Want Ads.
Every day you will pay fewer "didn't-know-about-it" penalties.

HEARST'S
BOSTON AMERICAN
THE TWENTIETH CENTURY NEWSPAPER
WEATHER FORECAST. Showers To-day and Friday

NIGHT EDITION

VOL. 3—No. 140. 10 PAGES BOSTON, THURSDAY, AUGUST 9, 1906.
Copyright, 1906, by the New England Newspaper Publishing Company.
10 PAGES PRICE ONE CENT

# BOARD OF PAUPER TRUSTEES DEFIES MAYOR REMOVED

## *President of Intemperate Women's Home* ASKS MORAN TO EXPLAIN

### Rev. James H. Reed Calls District Attorney Mistaken in Releasing Inmates.

### Institution's Authorities Deny the Charge That It Is a "Private Prison."

To seek an explanation, the Rev. James Reed, president of the Massachusetts Home for Intemperate Women, corner Binney and Smyrna streets, Roxbury, denounced by District Attorney John B. Moran as a "private prison," and from which he has ordered the release of the twenty-seven women inmates, called upon the prosecuting attorney in his office to-day.

The officials of the institution declare that a grievous mistake has been made. They say that the women who have been treated in the home have done but little work and that this has been to employ them, to keep them from idleness, to help them eke out their support while inmates. The officials say that last year but $33,000 was contributed for the support of the institution and despite the assistance of the inmates, the house ran over $2,000 behind.

Rev. Mr. Reed, while waiting to be received into Mr. Moran's private office, said, to a reporter for the BOSTON AMERICAN:

**"Home Properly Conducted."**

"I had a conference to-day with Edward C. Johnson, father-in-law of Governor Guild and our most active director. We decided that it would be well for me to have a talk with the District Attorney.

"I do not think that Mr. Moran understands the exact situation. The home has been conducted in a perfectly proper manner. If the directors had the slightest idea that the home was not all right we would have nothing to do with it.

Mrs. Ellen O. Tuttle, probation officer, to-day refused to send any prisoners whom the courts had sentenced to the House of Correction on Deer Island to any of the homes for intemperate women. She declared that she would ask a ruling from Chief Justice Brown as to what she should do in the future as to any of these institutions.

**List of Women's Homes.**

The official list of homes to which women are sent by police for intemperance and petty offences are the Massachusetts Home for Intemperate Women, House of the Good Shepherd, Rescue Home of North End Mission, Welcome Home in Dorchester, under the jurisdiction of St. Stephen's Episcopal Parish, and the Indian Home in Dedham.

Sixteen of the women inmates of the home left the place last night. But to-day some of the women declared that they are willing to remain in the institution, which has some of the most responsible people in Boston as patrons and patronesses.

**Inmates Who Chose to Stay.**

Those inmates preferring to stay, although released by the District Attorney: Kate Taylor, Mary Hall, Jessie Bowers, Mary Bainbridge, Annie Lee, Bridget O'Brien, Florence La Rochelle, Jennie Burns, Catherine Mahoney, Lena Orr, Nellie Egan, Rosie Doherty, Kate Rogers, Rosie Marsh and Catherine Mcdrath.

Two of the above list had completed their

Continued on Page 3, Column 1.

## TELLS HOW BANK WAS LOOTED OF MILLION

### CASHIER OF CHICAGO INSTITUTION PLACES BLAME OF WRECK ON MISSING PRESIDENT.

CHICAGO, August 9. It developed to-day that much of the money stolen by Paulo Steusland, former who robbed the institution of over $1,000,000 and fled, was lost in an attempt on his part to exploit the Northwest. It is said that it was one of his dreams to found a colony of his countrymen in the province of Saskatchewan and through this reap a vast fortune.

It was learned to-day that Henry W. Hering, cashier of the bank, is in the city and that he proposes to give himself up. He asserts that he can show that he had no part in the big robbery.

From 9 p. m. till 11 p. m. a reporter and the cashier sat on a bench in one of the city's parks. In these two hours Mr. Hering told the story of his connection with the bank. The cashier does not think he can be correctly described as a fugitive from justice. When he left the city on Saturday he simply went up the lake for a day's rest. He reached Chicago Monday morning, got on a car and rode to the bank. Just as he reached the sidewalk he saw a man pasting the notice of the closing of the bank on its doors. He back-tracked and headed down town.

**Nothing to Do with Peculations.**

Finally he reached a friend's house and called the bank's number, but he got the busy signal and finally gave it up.

Mr. Hering is insistent in his statement that he had nothing whatever to do with the peculations of the bank's funds. He swears he has not profited one penny by the irregularities, and asserts that although cashier of the bank, he was merely a clerk for Steusland; that all he did was to carry out Steusland's orders.

He declares that Steusland's instructions were such that there was no way on their face of determining that any crooked business was going on. Hering is a heavyset, staid individual, looking not unlike Grover Cleveland, when he was Governor of New York. He either has no nerve or has them under most absolute control. He has a good, square, honest face, with gray, unwinking eyes that look through you and through. Last night he had the repose and calmness of an innocent man, and the story he told bore every superficial evidence of being true.

Mr. Hering swears he has no knowledge of just how and when the notes said to be forgeries were signed by Steusland.

**Signatures Good to Him.**

"As a matter of fact," said he, "at this moment I do not know they are forgeries. The signatures were good enough to deceive me."

Whenever Steusland needed money enough to bolster up his operations he worked as follows: "Mr. Steusland would come to my desk," said Mr. Hering, "and say to me: 'Mr. Hering, please make out a certain number of notes (the number of which he would give me for these amounts,' he giving me a memorandum for them. I then made them out and sent them to him in the regular routine of business. Later, generally the next day, they were returned to me duly signed by various people, or at least they had the alleged signatures of various people.

"Mr. Steusland ordered me to place them to the credit of his personal account and would then draw checks on his personal account for the various enterprises which dragged him to ruin.

"Did he ever utilize the names of any of the employes on these notes?

**Store Was Chief Millstone.**

"I only know of one instance. Before the last report to the State auditor there was an overdraft of $20,000 which had to be taken care of in some manner. He got two employes of the co-operative store, which was the chief millstone around his neck, to sign notes for this amount, and this paper was used to conceal the overdraft.

"My suspicions were aroused some time ago, but I made up my mind that it was my duty to say something to Mr. Steusland about five weeks ago. The hundreds of notes piled upon notes had worried me so that I became sick from anxiety, and I went away for a few days' rest.

"When I came back I walked into his office and said: 'Now, Mr. Steusland, you know this indebtedness is getting too large, and it ought to be fixed up in some other way or the bank will be in trouble.'

"He sat for a moment and then said: 'Yes, I know, but I have every reason to believe I will have it all fixed up shortly.' This talk with Hering evidently was the thing that led Steusland to make up his mind to skip. He worked during the day and late at night, evidently casting up the amount he had stolen, and preparing the document which was found in his safety deposit box last Monday. In the letter which his son received, and which brought on the crash, he stated that in the memorandum would be found a record of his indebtedness to the bank, footing up to $500,000, and also a statement by Cashier Hering of a further indebtedness of $300,000, which, to spare the latter, "Hering says I owe the bank."

Mr. Hering admitted last night that he had made out his statement, and it was the one submitted by him to his wife five weeks ago, when he made a demand on Steusland to "fix matters."

## DRIVER FINED $100 IN LIQUOR CASE

William Bierweiler, living in Franklin street, Malden, was to-day fined $100 by Judge Sweetser of the Everett District Court for the alleged illegal transportation of liquor in Everett.

## Refusal to Reinstate Superintendent English Followed by Demand for Resignations, Backed Up With Threat of Removal---Given 45 Minutes to Act.

**After a short but exciting conference with Mayor Fitzgerald at City Hall at 11 o'clock to-day, at which the seven trustees of the pauper institutions of the city refused to reinstate James F. English, superintendent of the Long Island Hospital and almshouse, the Mayor pronounced this emphatic ultimatum:**

**"Resign by 12 o'clock to-day or I will remove you."**

**The five men and two women officials bowed and left the office. The Mayor had put the time limit on their career as trustees, and it consisted of just forty-five minutes.**

**At 12:05 the Mayor removed the board and appointed John B. Martin as single head of the department.**

## *Mayor Pronounces Doom of Trustees.*

Immediately after the conference Mayor Fitzgerald made this statement to the reporters:

**"At 12 o'clock, in the event of my failure to receive the resignation of the trustees, I shall remove the whole board and appoint John B. Martin, Penal Institutions Commissioner, single head of the department.**

"The refusal of the Board to grant my request, made twice, for a conference over the English matter, and their lack of desire to co-operation with the Mayor in preserving harmony in the different departments of the city, is the cause for my action.

**Civil Service Man.**

"The English case is only incidental, and was only mentioned incidentally at this morning's conference.

"James F. English is a civil service appointee, having been appointed by Mayor Collins after taking examination in which he attained 85 per cent, and which examination had been advertised, but at which no applicants appeared besides Mr. English.

"Under the civil service laws Mr. English cannot be discharged without a hearing. My request made and repeated to the board again Saturday for a conference with them with a view of giving English a hearing was voted down by the board both times. The board stated to me that, in view of the nature of the charges against English, a hearing would be useless.

**Look for Sensation.**

"The position at Long Island is a hard one to fill, there having been six superintendents there in the last few years.

"In view of the refusal of the board to confer with me and their lack of desire to promote harmony, I believe that I am justified in my action."

**Trustees Are Firm.**

Following are the trustees who were summoned before the Mayor in connection with the discharge of His Honor's old

Sixth Ward political friend, English:

W. Preston Parker, chairman; Walter Hunnewell, secretary; Miss Frances R. Moss, Bernard J. Rothwell, William J. Sullivan, Miss Maud M. Rockwell and Dr. David D. Scannell. Nearly all of the trustees are from the Back Bay district and are prominent in sociological work.

When the Mayor declared his position Mr. Parker announced at once:

"I shall not resign."

"Neither shall I," added Mr. Hunnewell.

When the resignation of English was demanded it is alleged that he replied:

"The Mayor is with me, and this board will go before I go."

Mr. English apparently spoke by the book. The Mayor made one trip from Old Orchard and tried in vain to get the trustees to reinstate the superintendent.

**Look for Sensation.**

One of the peculiarities about the case is that the principal in bringing the charges against English was Dr. Scannell, who was the appointee of the Mayor. It is believed that the sensational action of the Mayor will be followed by revelations that will prove of a more sensational character.

Superintendent English, who was stated by the trustees to go to-morrow, was appointed November 1, 1904, by the late Mayor Patrick A. Collins at a salary of $2,500 per year.

## POPE ILL, REST IS ORDERED

ROME, Aug. 9.—Pope Pius X. was seized with a severe attack of heart weakness early to-day after the fatiguing ceremony in celebration of the third anniversary of his coronation.

Dr. Lapponi, the pontiff's physician, was called in and was able to relieve the patient. He directed that the Pope must have complete rest. It is understood that his condition is not considered serious, but unless he lays aside some of the affairs of office it may easily become alarming.

## 5 CHILDREN DEAD IN FIRE

OMAHA, Neb., Aug. 9.—Five young children of Thomas O'Daniel were cremated last evening in a fire which destroyed their home. The children's names are Lillie, aged fifteen years; Ernest, nine; Bertha, seven; Earl, four, and Florence, three.

Mrs. O'Daniel is in a precarious condition with severe burns, as the result of her desperate attempts to save her little ones, and the father is also suffering from a severely burned hand. Ethel, the eldest of the children, alone escaped.

## CHORUS GIRLS' JOKE LED TO THAW TRAGEDY?

### Visitors at White Studio Gave Name of Mrs. Thaw to Attendant.

NEW YORK, Aug. 9.—District Attorney Jerome is said to be investigating a story that a chorus girl's joke led to the shooting of Stanford White by Harry Thaw. Flor enz Ziegfeld, a theatrical manager, says that a chorus girl in one of his shows told him before he sailed for Europe that she and two other girls called at White's studio and, finding him out in, jokingly told the attendant to inform Mr. White that Mrs. Harry Thaw had called. Mr. Ziegfeld said the girl told him that White, the next day, sent a note to Mrs. Thaw, expressing his regret at his absence, and despatched a basket of roses to her apartments.

The chorus girls believed that Thaw saw the roses, the card attached, and read the note. The chorus girl later went to Europe. She may be a witness at the trial

### THE WEATHER.

**Fair, slightly warmer to-night. Friday fair, followed by showers in the afternoon and night; variable winds.**

**High tide—2:31 a. m., 2:59 p. m.**

**Sun rises, 4:45; sets, 6:55.**

**Moon rises, 9:55 p. m.**

## FATHER HURLS BABY TO DEATH, THEN FOLLOWS

### He Threw Child From Fourth Story, Then Took Fatal Jump Himself.

CINCINNATI, Ohio, Aug. 9.—Thomas P. Kenna, who has been acting queerly, while playing with his three-year-old child at the window of his home, the fourth floor of an apartment house, early to-day, threw the child from the window and then leaped after it to the pavement below.

The child was instantly killed by the fall and Kenna died later.

## $5,000 LIBEL SUIT BY COOK

Special to the Boston American.

SALEM, Aug. 9. Suit for $5,000, alleging slander, has been entered by Mary McGowan, a cook, against her former employer, Mrs. Lucia Fanner of Lynn. The suit is said to grow out of the disappearance of some jewelry from the Fannee household, in which the cook asserts that unjust suspicions were cast upon her.

Mrs. Fannee is the wife of George P. Fannee of Fannee & Spinney, one of the largest shoe firms in Lynn. Mr. and Mrs. Fannee sailed on Tuesday for an extensive tour of Europe, so that the declaration has not yet been served with the assistance of the sait.

# CALL ON MORAN TO EXPLAIN ATTACK ON HOME FOR INTEMPERATE WOMEN

## PRESIDENT CONFERS WITH PROSECUTOR

Rev. James H. Reed, Head of Institution, Says District Attorney Is Mistaken.

27 INMATES SET FREE

Continued from First Page.

sentence some time ago and were at liberty to go, but preferred staying.

The other five girls had some time to serve, but were released by the district attorney, but, like the others, preferred to remain.

Mr. Moran declares that the women brought to the place are put to work in the sewing room and laundry without pay other than their bed and board. By this labor, he declares, the institution has garnered $13,813.78, according to the official report of the institution.

These women were all prisoners of Suffolk County and awaiting trial in the superior Court on appeals in drunk convictions in the lower courts. Mr. Moran contends that by being in the home they were made to work for the enrichment of a private institution and were not prisoners.

### Moran Has Full Power.

Mr. Moran, as District Attorney, has full power to nol pros the cases against these women when he has ordered released.

Rev. James H. Reed, pastor of the New Jerusalem Church, president; Mrs. Julia Ward Howe, vice-president; Mrs. Isabel Porter of Brookline, secretary, and Mrs. W. W. Boyden of Roxbury, treasurer of the home, are emphatic in their denials of the charges made by Mr. Moran.

All the women had been placed on probation and allowed to go to their homes under bonds.

### Allowed Through Custom.

For over a dozen years women brought into court on the charge of drunkenness have been allowed, through custom, the alternative of going to jail or being placed on probation and sent to this and other homes maintained for the purpose of caring for them.

Here is Mr. Moran's order:

"The Officers, Superintendent and Matron of the Massachusetts Home for Intemperate Women, Corney Smyrna and Binney Streets, Boston, Mass.:

"Hereby notify you that I have entered a "nol pros" on the back of the complaint in each of the following cases in which the defendants are now confined at your home.

"You are to immediately notify each of them that her case is finally disposed of, and that she is at liberty to leave the home at once. Any restraint of any of these defendants will render you liable to legal action."

### Obeyed the Order.

The order was delivered by Chief Doherty of Mr. Moran's office to Mrs. Moore and Mrs. Chaplet, the matrons, immediately responded to the demand.

The former, when Mr. Doherty had concluded, told the inmates that in view of Mr. Moran's action they were of course free to leave at any time, but that any of them on their affairs in the same manner in which this one has been carried on I do desired might stay and receive wages not feel that the time known as will with board and keep, as has been the inform myself fully in relation to it with case with other inmates who wished to remain after their discharge.

### Moran Gives Women Money.

Mr. Doherty then pulled a roll of green backs from his pocket. He explained that "Mr. Moran felt that some poor creatures might need car fare." Then each of the emancipated intemperates was given $1 or $2.

One after another the released inmates came down the hall and said good-by to the matron and Mrs. Chaplet. When the last woman who wanted to leave had gone, a roll call showed that 14 had remained of their own free will, and these will receive their wages, their board and keep wages running from $2 a week to $25 a month.

FOUNDER AND PRESENT MATRON AT HOME FOR INTEMPERATE WOMEN

The woman on the left is Mrs. Mary R. Charplot, who organized the institution. Mrs. C. W. Moore, on the right, is the present executive of the home.

# DOCTOR FINDS RUNAWAY SON IN SHOE SHOP

Son of Rich Man Left Home After Quarrel With Mother About Girl.

Special to the Boston American.

LYNN, Aug. 9. Leaving home because of the remonstrance of his mother for his attentions to a young woman, Hartley Clavery, son of Dr. Richard Clavery of Montpelier, Vt., has been found working in a Lynn shoe factory for $6 a week.

Reconciliation has taken place. Throwing aside his overalls, young Clavery donned his shore togs and returned with his father to Boston, where he has been reunited with his mother, who was sobbing anxiously to hear if the Lynn clue to her son's disappearance was the right one.

It was a little over a week ago that Clavery, who is only nineteen years of age, left his home and came to Boston. His father is prominent in the Vermont city and is wealthy and influential. Dr. Clavery is one of the best known surgeons. Young Clavery was a freshman last year at Dartmouth College and was to return in the Fall.

### Quarrel Over a Girl.

Mrs. Clavery and her son quarreled over the young man's attentions to a young woman, fearing that possibly it might turn his mind away from his studies. Following the talk that the mother and son had on the subject, the boy left his home abruptly.

The next day a cause which young Clavery's mother was accustomed to use was found bottom up in a pond near his home. Search failed to reveal the body.

On hearing home Clavery had gone to Lynn. At the factory of T. V. Harney, in West Lynn, he asked for employment.

"I know nothing about the business," he said, "I am anxious to learn. Give me a chance."

His clean-cut appearance impressed the superintendent and the Dartmouth freshman was put to work at $6 a week in the packing room. He gave the name of L. J. Price. He worked hard, and was getting along well when his father appeared.

Dr. and Mrs. Clavery had not the slightest idea where their son was. They started with Boston, and secured the aid of a private detective. Through this detective meeting with Herbert Austin, a Dartmouth man, who is a freshman on the Boston, Revere Beach & Lynn road during the Summer months, they learned that Hartley frequently rode back and forth between the two cities.

### Son Found at Last.

Dr. Clavery came to Lynn. One after another he visited the larger factories until he came to Harney's. He described his son to the superintendent. The latter recognized a bell.

"Tell Price in the packing room that I want to see him a minute," he said to the boy who answered.

A moment later Dr. Clavery was smiling at the overalled, perspiring youth who stood doubtfully in the doorway.

It didn't take long for the scene to change. The boy and father were soon shaking hands. He changed his clothes, and started away from the factory. Today he is in Montpelier at home.

# MURDER STILL SWEEPS OVER CZAR'S DOMAIN

Valuable Estates Destroyed by Incendiaries and Stock Slain in the Fields.

Special Cable to Boston American.

LONDON, Aug. 9.—The London Times publishes a St. Petersburg dispatch which says tax reports are constantly reaching the capital to the effect that robbery and murder continue daily.

Some of the instances mentioned follow:

In Gomel a bomb burst in a private residence.

Bombs have been discovered in Yalta, Kalugn and Samara roads. Firearms have been seized in Poltava and Pskoff.

A record of murder includes the assassination of the commandant of the Pavlograd garrison by a crazy officer; the shooting of a woodman in Riga by the rural guards; the killing of a police officer in Rivel-Litovsk, and the shooting of a lieutenant, a policeman and a woman and a commissionaire in Warsaw.

Agrarian riots are reported from a number of places. Theb uildings on the estate of M. Lukianoff, near Poltava, and the fine Prince Kochavets's estate have also been burned down and a large quantity of valuable stock in the fields killed. In the province of Orel rural guards arrested an agitator, and peasants who attempted to rescue them an killed one guard and wounded two.

# STOLE GUN TO KILL HIMSELF

RANDOLPH, Aug. 9.—The medical examiner's verdict states that L. Howard Mann, the sixty-five-year-old man found dead in his bed at the home of Randolph's last night, committed suicide. There was bullet hole in his head and a revolver clutched in his hand, when discovered.

A note in the room bore this inscription: "Pound in my coat belongs to Richmond Stetson. I stole it from him."

## MOTHER DIES IN VAIN EFFORT TO SAVE BOY

TRENTON, N. J., Aug. 9. Mrs. Kezia Scudder and her eight-year-old son Hagood were drowned yesterday afternoon at Titusville, in the Delaware and Raritan Canal. The mother died trying to save the boy's life.

SPECIAL NOTICE.

BASEBALL

MINARD'S KING OF PAIN LINIMENT

Stiffness Sore Muscles Cured over night 25c. and 50c.

# IMPORTANT NEWS

Revised Hourly for Busy Readers.

## WASHINGTON.

### TREAT SEAL POACHERS AS BURGLARS.

WASHINGTON, Aug. 9.—The United States government is determined to stamp out poaching on the seal islands of Alaska. The poachers are looked on as burglars. No complications are feared by the State Department over the killing of five Japs on Attu Island.

### INSPECT IMMIGRANTS SUNDAYS.

WASHINGTON, Aug. 9.—By direction of President Roosevelt the Immigration station at Ellis Island, N. Y., will be open for the inspection of arriving immigrants next Sunday and thereafter on Sundays. The experiment of Sunday closing was unsatisfactory.

### SYRIAN LEPER CANNOT BE DEPORTED.

WASHINGTON, Aug. 9.—That Haroun Rachid, the Syrian leper, cannot be deported because he has been in this country four years, is the decision of Acting Secretary of Commerce Murray. Regulations for forcible departure are limited to three years after an immigrant lands.

## FOREIGN.

### GERMANS WOULD BAR AMERICAN MEAT.

KOENIGSBERG, Prussia, Aug. 9.—The German Butchers' Association has decided to ask the Imperial government to take measures to protect the trade of German butchers from American competition.

### THREW BOMB IN RAILROAD STATION.

SOSNOWICE, Poland, Aug. 9.—A bomb was thrown today into a crowded waiting room at the railway station. One man was killed and many wounded. Panic followed, resulting in injury to many persons.

### PRAISE MILNER'S WORK IN SOUTH AFRICA.

LONDON, Aug. 9.—Lord Milner, former high commissioner for South Africa, has received through the Duke of Somerset an address expressing appreciation of his services in South Africa, signed by 370,000 persons.

## GENERAL.

### TO STOP PAYROLL PADDING.

Civil Service Commissioners have investigated the "emergency men" hiring by the City Hall officials, and find that during the past three months 230 extra men were employed without the Board being notified. Hard and fast rules will govern the hiring in the future to prevent possible payroll padding.

### CANADIAN UNION MEN OBJECT

ST. JOHN, N. B., Aug. 9.—Some Canadian labor union officials disapprove the plan of the American Federation of Labor to collect funds in Canada to be used in financing the federation political campaign in the United States.

### MUST BORROW FOR PIPE LINE.

Cambridge will be obliged to ask the next Legislature for permission to borrow at least $100,000 to complete the pipe line now under construction from Hobb's Brook in Waltham to the Cambridge city mains.

### OFFERS FREE MILK TO POOR.

PROVIDENCE, Aug. 9.—The Consumers' Milk and Dairy Company which proposes to establish stations in this part of New England, has offered to treat by a special process and deliver free to the poor of this city their product if the city will supply the raw milk.

### ABANDON TROLLEY MAILS.

ONSET BAY, Aug. 9.—The trolley mail service, which has been unsatisfactory, is to be abandoned and the former passenger service is to be reestablished Monday.

### COURT PAYS DAMAGE BY DEER

NORTHAMPTON, Aug. 9.—The damages caused by deer in this vicinity has reached such dimensions that the County Commissioners have awarded damages for property destroyed amounting to $143.

### NYE FAMILY REUNION.

SANDWICH, Aug. 9.—The Nye family Association of America, assembled here yesterday 400 strong for a three days' reunion.

### LUMBER MILL BURNS.

GUILDHALL, Vt., Aug. 9.—The Coos Lumber Company's mill here was burned today; loss, $10,000. The company's mill on the New Hampshire side of the Connecticut river burned recently.

## PROMINENT PERSONS.

### PRITCHETT TO STAY IN HUB.

Dr. Henry S. Pritchett, chairman of the board of managers for Carnegie's Foundation of Learning, denies that he is to go to the Smithsonian institution at Washington to fill the vacancy caused by the death of Professor S. P. Langley. He says that his duties in Boston will take up his entire time.

### PAUL MORTON COMING HOME.

LONDON, Aug. 9.—Among the passengers on board the North German Lloyd steamer Kaiser Wilhelm II., from Southampton for New York, is Paul Morton, president of the Equitable Life Assurance Society.

### RAMPOLLA'S HEALTH GONE.

ROME, Aug. 9.—It is reported that the health of Cardinal Rampolla, who was papal secretary of state under Pope Leo XIII., has broken down and that there is little hope of his recovery.

## ARMY AND NAVY.

### BATTLESHIPS FOR ROCKEPORT.

NEWPORT, R. I., Aug. 9.—The battleship squadron, under command of Rear-Admiral Evans, led by the flagship Maine, sailed last night for Rockport, Mass.

### TO COMMAND THE ST. LOUIS.

WASHINGTON, Aug. 9.—An order has been issued detaching Comander H. H. Rucker from the Bureau of Navigation, Navy Department, and transferring him to the command of the St. Louis as soon as she is commissioned.

## RELIGIOUS.

### BISHOP FOR AMERICAN POLES.

TOLEDO, O., Aug. 9.—It is announced here that Right Rev. Joseph Weber of Lemberg has been appointed by the Pope as bishop for the United States to look after the 2,000,000 Poles in America, and Father Weber will make his headquarters in Chicago.

## THE WAR ON GRAFT.

### MUTUAL MUST BE HONEST.

NEW YORK, Aug. 9.—The Supreme Court has decided that the Mutual Life Company must furnish a correct list of policy holders when asked. In the course of the hearing Samuel Untermeyer, for the policy holders' committee, declared that the Mutual officers were using the money of the policy holders for distributing campaign literature.

### ATTACH INSURANCE FUND.

SAN FRANCISCO, Aug. 9.—The $565,000 deposited in New York by the Transatlantic Fire Insurance Company of Hamburg, which has disavowed liability for its losses, has been attached by the policy holders of San Francisco to prevent the corporation from withdrawing the money from the United States.

## FINANCIAL.

### SANTA FE BUYS A ROAD.

TOPEKA, Kan., Aug. 9.—The Atchison, Topeka & Santa Fe Railroad has purchased the Arkansas Valley Railway Company from the American Sugar Beet Company.

### INCREASE MINING STOCK.

NEW YORK, Aug. 9.—The shareholders of the Quincy Mining Company yesterday voted to increase the capital stock by 50,000 shares, or from $2,500,000 to $3,750,000.

### GINGHAM MILLS UNITE.

CLINTON, Aug. 9.—The Parkhill Manufacturing Company of Fitchburg will soon take control of the Lancaster mills here. Both concerns make ginghams. The amalgamation will centralize the control of the gingham market in New England.

## DEATHS.

### FRENCH DIPLOMAT.

PARIS, Aug. 9.—Theodore Rousten, who was French minister at Washington previous to the elevation of the legation to the rank of an embassy, died to-day.

### GERMANS WOULD BAR AMERICAN MEAT.

KOENIGSBERG, Prussia, Aug. 9.—The German Butchers' Association has decided to ask the Imperial government to take measures to protect the trade of German butchers from American competition.

### THREW BOMB IN RAILROAD STATION.

SOSNOWICE, Poland, Aug. 9.—A bomb was thrown today into a crowded waiting room at the railway station. One man was killed and many wounded. Panic followed, resulting in injury to many persons.

### PRAISE MILNER'S WORK IN SOUTH AFRICA.

LONDON, Aug. 9.—Lord Milner, former high commissioner for South Africa, has received through the Duke of Somerset an address expressing appreciation of his services in South Africa, signed by 370,000 persons.

### HONOR SUSAN B. ANTHONY.

COPENHAGEN, Denmark, Aug. 9.—The chief feature of yesterday's session of the International League of Woman Suffragists was a memorial meeting in honor of Susan B. Anthony.

### ARREST TWO FRENCH SPIES.

STRASBURG, Aug. 9.—Two brothers named Gill, one a captain in the French army, the other a medical student from Lyons, were arrested as spies during the military manoeuvers near Arc sur-Moselle, by Germans.

### MEAT SCANDAL IN JAPAN.

TOKIO, Aug. 9.—There is a Jap meat scandal resulting from an investigation into the canned meat industry at Hiroshima. It was found that cans labeled "boiled beef" contained horse flesh.

### NOT TO BE DICTATOR.

ST. PETERSBURG, Aug. 9.—The official telegraph agency declares that the report that the Emperor intends to place Grand Duke Nicholas Nicholaievitch in command of the whole army is without foundation.

Houghton Dutton & Company

"If Equal to any Store in Boston"

NEW ENGLAND'S GREAT CLOAK HOUSE

Our Underselling Supremacy Is Never Questioned.

OUR GREAT August Bargain Sale —OF— 10,000 Pairs of Seasonable Shoes

Selling at lower prices than we believe same qualities can be found elsewhere. We mention two special lots.

1,000 Pairs Women's Oxford Ties

In all leathers, also white and colored canvas. You will find values in this lot that run from $1.50 to $2.00. The best bargain of the season at, a pair..... 85c

500 Pairs Men Shoes

A swell lot in Oxfords and lace shoes—all with Goodyear welted soles. Made to retail at $3.50. With stamps on soles. We offer the lot at, a pair..... 1.85

LEGAL STAMPS —FOR— LEGAL STAMPS

Thursday, Friday and Saturday

For the Beach

or for Yachting wear, we have something exceptionally natty in

Outing Suits

A very superior cricket cloth—dark blue, with hair-line white stripe; most uncommon and remarkably genteel.

Cut Price, $10

Prior to stock-taking last week, these suits were $15. Many other handsome patterns at the same reduction.

A. Shuman & Co. Boston

CURE FOR PIMPLES

Gently smear the face with CUTICURA OINTMENT, but do not rub. Wash off the OINTMENT in five minutes with CUTICURA SOAP and hot water, and bathe freely for some minutes. Repeat morning and evening. Use CUTICURA SOAP alone, at other times, as often as agreeable.

7-20-4

10c. Cigar

is the acknowledged leader in New England. Sales at rate of more than Ten Millions annually.

L. SPEIDEL & CO. Main 378

51 Sleeper Street, South Boston

Pabst Blue Ribbon Beer

WHEN ORDERING ASK FOR PABST

Liquozone Free.

Any sick person who has never used Liquozone may write for a free sample to Liquozone Co., Wabash Av., Chicago. They will send you enough to show you what it is. If you order in your druggist for a 50-cent bottle (or, if you will state the disease to be treated, $1.00).

LAX-ETS For BOWELS.

Only 5 cents per box—Lax-ets, a new, scientific, harmless laxative for constipation, sick headache, bad breath, bad taste, biliousness, etc. Unlike pills, Lax-ets do not gripe, sicken or weaken. Only 5 cents at druggists, or by mail 5 cents in stamps. Dr. Shoop, Racine, Wis.

## MORAN FINDS HOME IS PRIVATE PRISON

District attorney's report of his investigation of the home is as follows:

The Massachusetts Home for Intemperate Women, corner of Smyrna and Binney streets, Boston, Mass., was incorporated March 30, 1887.

Section 2 of article 1 of the by laws of this home reads as follows:

"Section 2. Its object is to maintain a home for the care and reformation of intemperate women, furnishing them with medical treatment and providing them with a temporary refuge until they can obtain employment and be restored to society as useful members."

On Friday last a woman probation officer in the Superior Court informed me that there was at this home a woman who was not in good health, and stated that she would like to have this woman's case called for disposition on the following Monday. I thereupon assigned the case for disposition Monday, on that day the woman defendant was brought into court by the matron of this home. The woman defendant was placed on probation and allowed to go to her own home.

### Kept Doors Locked.

I made inquiries of the matron, and then learned that there were about thirty women at the home, the doors of which were kept locked, and all of the women being required to work from 7 o'clock in the morning until 5 at night, with the exception of an hour for dinner; that each of them was confined there for a length of time equal to the sentence which the woman received in the lower court. I found on further investigation that no prisoners were taken at this home except able-bodied and healthy women; that if a woman defendant was sentenced in the lower court and appealed, she was taken to jail to wait the calling of her case in the Superior Court; that while in jail all communication was had with her through somebody at the jail; that as a result of such conversation the matron of the home would call at the jail, bail out the defendant, take her to the home and confine her there and put her at labor; that subsequently bring her to the Superior Court when her case was put on the trial list, and that the woman defendant was released on probation, and she was then immediately taken back to the home and placed at work and kept there for the same length of time which she was sentenced to imprisonment in the lower court.

I found on further inquiry that even if a woman is convicted of a misdemeanor in the police court she is given the option of serving a sentence in the House of Correction or of being confined to this home. If she consents to be confined in the home she is placed on probation and taken to the home, and there confined for the length of time that she would have been sentenced in the lower court.

**As a result of the whole of my investigation I find that this home is a private prison; that it exists without any authority of law, so far as a right to imprison persons is concerned; that no court can grant to a private individual or to a corporation the right to imprison any person whether guilty or not guilty of crime.**

I find that this home during the year ending March 31st, 1906, had received for laundry work $13,993.93, and for sewing $140.85.

I find that no compensation is paid to these women prisoners.

I find that the real object of the home is not as set forth in its by-laws—the maintaining of a home for the care and reformation of intemperate women, furnishing them with medical treatment and providing them with a temporary refuge until they can obtain employment, but is a place of imprisonment, where the prisoners are compelled to work without compensation.

Believing that this imprisonment is not in accordance with any law, I have carefully examined the papers in each case and have gone over with the probation officers the records of each defendant, and I am of the opinion that the ends of justice require no further punishment of these defendants. **I have therefore entered upon the complaints in each case "nol pros" and have notified those in charge of the home to this effect, and I have directed them to open their prison doors and allow their prisoners immediate liberty.**

I am informed that there are other homes of this character in this State, and will within a short time investigate each one of them and take such action as seems under the circumstances proper.

I recognize the right of the court to place a defendant on probation with the understanding that the defendant, for her benefit, but not for her punishment, is to be sent to a voluntary institution. If she is going to the home must be voluntary at the beginning and her remaining there must be voluntary. If her going is involuntary or her remaining there is involuntary, if, instead of having open doors through which she can go at any time, she is kept locked up as a prisoner, her confinement is illegal.

Whether the other homes are carrying

### *City's Best People Sponsors for Home*

*Here are the board of managers of the Massachusetts Home for Intemperate women that District Attorney Moran declares as a "Private Prison"*

Mrs. W. W. Boyden No. 9 Rockland avenue, Roxbury; Mrs. Martin A. Brackett his wife, No. 6 Beacon street; Mrs. Bronson, Park street, Brookline; Mrs. James Burgess, Brookline; Mrs. Mary H. Charplot, No. 15 Pearson street, Roxbury; Edward H. Clement, Boston Transcript; Rev. Marsden G. Cole, Jamaica Plain; Mrs. Mary Dyer, Winchester; Mrs. Rufus A. Flanders, No. 39 Auburn street, Brookline; Rev. E. E. Hartwell, Unitarian Association; Mrs. Julia Ward Howe, No. 241 Beacon street; Carleton Hunneman, Exchange Building; Ed ward G. Johnson, No. 123 Marlboro street; Mrs. E. N. Lancaster, No. 803 Shawmut avenue; Augustus S. Lovell, No. 6 Kilby street; Rev. Edward D. Mallory, No. 44 Crawford street, Roxbury; Mrs. W. W. Potter, Kent street, Brookline; H. P. Red ington, No. 255 Washington street; Rev. James Reed, No. 2 Louisburg square; Joseph H. Vattle, Boston.

The visitors this year are Mrs. Boyden, Mrs. Potter, Mrs. Flanders, Mrs. Dyer, Mrs. Brackett and Mrs. Lancaster.

SPECIAL TO FARMERS

Fertilizer Bargains

Bone Meal, Ground Bone, Dissolved Bone, Nitrate of Soda, Muriate of Potash, Sulphate of Potash, Sulphate of Ammonia, Dried Blood, Tankage, Fish Scrap, Cotton Seed Meal, Lime, Plaster, Land Plaster, Agricultural Salt, Ground Limestone, Ground Oyster Shells, Ground Clam Shells, Ground Coral, Ground Mussel Shells, Ground Crab Shells, Ground Scallop Shells, Ground Quahaug Shells, Ground Conch Shells, Ground Whelk Shells, Ground Periwinkle Shells, Ground Razor Shells, Ground Soft Shell Clam Shells, Ground Hard Shell Clam Shells, Ground Oyster Shells, Ground Clam Shells, Ground Coral, Ground Mussel Shells, Ground Crab Shells, Ground Scallop Shells, Ground Quahaug Shells, Ground Conch Shells, Ground Whelk Shells, Ground Periwinkle Shells, Ground Razor Shells, Ground Soft Shell Clam Shells, Ground Hard Shell Clam Shells.

FREE TICKETS TO THE GREAT *WILD WEST* AND *WONDERLAND* IN NEXT SUNDAY'S AMERICAN

# SMART SET IN AUTOS ENJOYED WONDERLAND

They Prefer the Crowds and Pleasure of This Resort to More Fashionable Ones.

PALMISTRY GREAT FEATURE

Bostonians and Massachusetts people in general are in the grasp of the most popular idea which has been spread about for a long time. It is an attraction and event at Wonderland Park, the "Mystic City of the Sea," at Revere.

Lined up for blocks alongside the big Boulevard entrance to the park last night were automobiles galore. And it was not only last night that they were there. The same condition of affairs has existed almost continually. They come from the most popular fashionable resorts away up on the North Shore, and the way they enjoy taking in all the amusements is simply a treat.

There is one thing, however, that few who journey down to Wonderland fail to do. That is to have their fortunes told. This is really a "fad," and the "Temple of Palmistry" is one of "the" places of the park. On one side of it is the Japanese village, with its dainty Japanese women and quaint buildings, while next door to the right is the "Turkish House," sometimes known as the "Third Degree." In front is "Love's Journey," and many a time it has happened that after one of the corps of wonderful palm readers, noted by the world renowned Virginia Knapp, has told her that she was to marry a man whose eyes are blue and hair was light, tall and good looking, that she was urged for a ride on "Love's Journey," and—well, that's another story.

But Virginia Knapp's reputation is world-wide. She has read the palms of the most noted people, and her wonderful predictions have seldom failed to come true. With her long experience and her gifted woman in the science of palmistry, and her readings, too, are without a flaw.

### Told of Tucker's Death.

Virginia Knapp is the woman who foretold many months ago that Charles Louis Tucker would die in the electric chair, and at the same time declared that he was innocent of the murder, and that the hand of a woman killed the aristocratic Isabel Page.

"Since I have been at Wonderland," said Virginia Knapp to a BOSTON AMERICAN reporter yesterday, some of the most prominent people in Massachusetts have come to me to have their palms read. Mrs. Curtis Guild, the wife of the Governor; Lieutenant-Governor Eben S. Draper and many others have been here. When the Sunday laws committee from the Legislature visited Wonderland they came in to have their fortunes told. We are anxiously waiting to see if they will say anything about us in their report.

### Story of Romance.

Last night Press Representative Walsh let out the best story of the season. At Mountain House, Atlantis, Winthrop Town had come to Boston. He had met Clara Knapp, the charming daughter of Mrs. Knapp, several months before, and as a matter of fact it didn't happen to be on "Love's Journey" either. It was love at first sight, and when Mr. Hall was forced to leave for the far West to attend his business interests there he told the promise of the young woman that she would be his wife upon his return. Cupid's call couldn't wait, however, and Mr. Hall soon started East. On the arrival of New York Tuesday and wired Miss Knapp that he was coming to Boston in his private car, and that the marriage should take place at once.

Virginia Knapp unintentionally let out the secret to Philip Walsh, who sees to it that everything in the line of amusement is properly given to the public. "A marriage in Wonderland tonight," said Walsh, and the plan was arranged. The newspaper men alone were "in" on the secret. The park band volunteered their services for the occasion and out went the word over the telephone to Boston for a royal spread at the park.

### Wedded in Haste.

Vinton Truman arrived in Boston early yesterday morning. He was here scarcely an hour when he received word that immediate business of importance called him West. Clara Knapp and her mother went to Boston immediately. With them went Mrs. Daly, and they were met in town by the best man. At noon they left the Justice's Hall, Justice of the Peace Harrison Bunting in charge.

Few minutes elapsed before the newly married couple were speeding on their way home—and the press agents were "pulling" therefore there was nothing doing in the wedding line at Wonderland.

# ILLUMINATION CARNIVAL HIT

NEWPORT, R. I., Aug. 9.—The city is fast filling with visitors in anticipation of the big day of the carnival.

Yesterday the feature was the naval and military parade. Colonel Herbert Pillsbury acted as chief marshal. The marine made a brave showing in their natty uniforms and the crowd was not slow in giving vent to their appreciation.

The illumination and the water parade in the evening attracted many visitors. The yachts of the New York Yacht Club aglow with lights and flags, made a pretty picture. Aviation in around the fleet of anchored yachts. The searchlights shown up by the search lights from the forts and the stations called for a share of the applause.

# SAYS WOMAN DID COURTING

The countercharge brought by L. O. Ball, of Medford, caused by the breach of promise suit entered against him by Mrs. Lydia F. Miller, is not yet known to Mrs. Miller, who is living critically ill at the home of her daughter-in-law, Dr. Eva Green.

"Why, mother was sure that she and Mr. Ball were to be married upon his return from the West, and was busy so far as to purchase wedding clothes," the daughter said.

Mr. Ball is now engaged Attorney C. P. Daly as counsel. He says: "Why, I never spoke of marriage to her. She bothered me to death all the time, but I put my foot down on her advances and she let me."

### ATHLETIC DIRECTORS DON'T MENTION FORD

A meeting of the registration committee of the N. E. A. A. U., together with President Macabee, was held at the office of E. E. Babb yesterday afternoon. The case of Frank J. W. Ford, the leader in the athletics' fight for better prizes, was not discussed at all. It was decided that the N. E. A. A. U. pay the railroad fares and entrance fees of the winners in the events at Wood Island in the national championships which are to be held at Wood Island on Sept. 7 and 8.

# GRIEF FOR UNREQUITED LOVE LED BROKER MILDRAM TO END HIS LIFE

## GIRL, FOR THE LOSS OF WHOSE LOVE BROKER KEPT PROMISE OF SUICIDE

Had Threatened Suicide if Miss Isabel Boyd Persisted in Rejecting Him.

## *Romance of Two Nations, Boston Broker's Marriage*

Grief following rejection by the woman he loved, it has just been learned, was the real reason for the suicide of Louis A. Mildram, the young Boston broker who leaped to his death from the steamer Prince George in the harbor at Yarmouth.

The key to the motive that actuated the broker in his tragic act is contained in the last words he spoke to his sweetheart, Miss Isabel Boyd, a prominent young woman of Needham, after she had rejected him.

"Isabel, I can not live without you," he said. "You must not do this to me. It will break my heart. If you insist I will kill myself."

The young man carried out his threat on Tuesday, but nothing was known then as to what led him to end his life. Rumored troubles were given as the motive.

Miss Boyd is a daughter of the late Captain Alphonso P. Boyd, who died a month ago. He left a large fortune made in the shipping business as a partner of Arthur Sewall, of Bath, Me. She is twenty-six year old, and is a graduate of the Needham High School.

### Mildram Loses in Stocks.

The young couple met four years ago and were soon much in each other's company. The rumor circulated that they were to be married. Then came the series of financial reverses for Mildram through dealing in stocks.

Shortly before the death of her father it is declared, Miss Boyd became convinced that it would be better for her and her self-respect to part. It was when she told him of her determination, it is said, that he made the threat that if she persisted in it his young life would be sacrificed.

Mildram made several visits to the Boyd home in an attempt to reconcile his suit, but the young woman had then seen her mind. Miss Boyd remained firm in her resolution that it was better for both of them that they should part.

To stem Mildram's annoying her daughter, Mrs. Boyd two weeks ago closed their mansion in Needham, she going to visit her sons, who are in the mining business in Great Falls, Mont., and Isabel going to Ipswich, Mass., to visit her sister, Mrs. H. E. Bennett. The other sister, Mrs. Susan Abbott, who has been living at home, departed at the same time for Worcester Mrs. for the Summer.

The departure of his sweetheart to remain away indefinitely confirmed Mildram that there was no further hope for him. That he made a threat to Miss Boyd to end his life is known, as she has repeated to her friends, telling them she was seriously worried about it.

### WOULDN'T IT JAR YOU?

If you were a pretty young art student—and a young man kept courting you and telling you how he adored you—ending up finally began to feel that you loved him—and at last you agreed to be his own darling little wife—and then just as soon as you were married you found he would not kiss you nor pet you, but said he only loved your soulful intellect—wouldn't it make you mad?

SEE SUNDAY'S BOSTON AMERICAN.

### INGROWING HAIR IS FATAL.

NEW BRITAIN, Ct., Aug. 9.—After several days of severe illness at St. Francis Hospital, Hartford, Emil Jones of this place is dead from blood poisoning, the result of ingrowing hair on his chin.

## *Man and Woman in Love Romance*

| THE GROOM. | THE BRIDE. |
|---|---|
| Henry G. Dillaway. | Mrs. Louise Alice Markoe. |
| Aged sixty-eight years. | Aged forty-nine years |
| Senior member of Dillaway & Co., brokers. | Daughter of Lord Joseph Moore. |
| Divorced forty-one years after marriage. | Highly educated in France. |
| | Cousin of bridegroom's divorced wife. |

A romance filled with all the ardor, all the spirit of youth, a romance which followed the marriages of both of the twain, when the bridegroom and bride separated from his wife of forty-one years by divorce and the bride had be separated from her husband by death, has found a fitting culmination in the chapel of the South Congregational Church in the wedding of Henry G. Dillaway, a prominent Boston broker, and Mrs. Louise S. Markoe, widow of the late Professor G. F. H. Markoe. They had been no announcement of the engagement and there was no announcement of the marriage. Friends of both the bride and groom are treated in a surprise.

Mr. Dillaway is in his sixty-eighth year and his bride is twenty years his junior. She is a remarkably handsome woman appearing much younger than her years would tell. She is described as very dignified, very refined, with a wealth of raven hair and deep brown eyes.

Directly following the marriage Mr. Dillaway announced to the clerks in his office that he was going on a honeymoon trip, and left in his automobile. Notes that he frequents was followed by a shower of congratulations, and then Mr. and Mrs. Dillaway went to The Weirs, N. H., where they are now sojourning on the shores of Lake Winnipesaukee.

### Links in the Romance.

The chain of events that led up to the marriage includes a love story of two generations. Mrs. Markoe is a daughter of the late Lord Joseph Moore, owner of large estates in rural England. Lord Joseph planned that his daughter should have all the advantages of education to be found in the Old World, and so, when she had finished her studies in the home schools, she was sent to France. Here she delved deep in the fascinations of art and letters.

Her cousin, Elizabeth Phillips, had gone to America and was the bride of Henry G. Dillaway, a rising young man who was making headway in business. She soon heard much of the advantages of the New World, and when her father died she had up her mind to make her home in the United States.

Then followed her marriage to G. F. H. Markoe, a student of pharmacy. Her husband purchased a drug store on Dudley street, Roxbury, and built up a profitable business. He became a lecturer of note and was considered one of the most widely versed men on subjects pertaining to pharmacy in the country. He served as a lecturer at Harvard and was instrumental in the establishment of the Boston School of Pharmacy. Ten years ago he died, leaving a daughter, Miss Lilgard Markoe.

Mrs. Markoe continued to live in Roxbury. Five years after she decided to engage in some occupation where she could have an opportunity to study life and literature, and she accepted a position as superintendent of the South End Industrial Home, a position which she resigned shortly before her marriage.

### Dillaways Live Apart.

Mrs. Markoe's cousin, who was several years her senior, separated from her husband sixteen years after their marriage. She went to live in Switzerland, and for the past twenty-five years she has resided there.

Last January Mr. Dillaway sued for divorce and a decree nisi was granted him in the Superior Court of Suffolk County on January 8 of this year. In the decree his wife was given six months, ending July 8, in which to file objection. She made no reply to the action of the court and the divorce was absolute.

Mr. Dillaway was much interested in his cousin-in-law. Of late years it was noticeable that to was more attentive, but it is said that he had no intentions of marrying was far from the minds of the friends of both.

With Mrs. Markoe he quietly began to make preparation for a wedding. The date was kept secret. A few people know that Mr. Dillaway was fitting out a pretty home in Allston, and it is said by a very few that as soon as Tuesday Mr. Dillaway and Mrs. Markoe, accompanied by the latter's daughter, Miss Lilgard, and Mr. and Mrs. William Howard Bee, of Commonwealth avenue, drove to the church, where they were made one by the Rev. Samuel A. Elliot.

# NOW IS THE TIME

TO BUY THAT TRIAL PACKET OF

# "SALADA"

CEYLON AND INDIA TEA

THE QUALITY IS SUCH THAT YOU WILL NEVER REGRET IT.

Lead Packe's Only. 30c, 40c, 50c, 60c and 70c per lb. At all Grocers'

HIGHEST AWARD, ST. LOUIS, 1904.

# HEAT WAVE TEMPERED BY COOLING WIND

Some Relief From Oppressive Conditions Promised in Today's Forecast.

BREEZE DISPELS THE FOG

There is little danger today of prostrations from the heat, so far as present conditions are concerned. Prostrations which do occur will be the result of the scorching weather which has just passed, for the time being. The humidity is 90 per cent, but is not felt severely on account of the light but cool northeast wind.

According to the weather bureau here the heat will not be intense today. If the mercury approaches 80 degrees, or possibly one or two degrees above, it will likely be the maximum.

The wind getting a chance to shine through the light but cool northeast breeze, began to dissipate the fog which had hung over the harbor from an early hour last evening. Gradually at first, but as the morning wore away more rapidly, the banks of vapor were dissipated, and pilots and sailing masters were able to find where they were.

### Anxiety in Fog.

Fog, damp, depressing and thick gathered in the harbor early last evening and caused no end of anxiety on the part of crews of vessels, both sail and steam, and to the hundreds of passengers aboard the craft. Railroad trains and automobiles were like wise rendered in making schedule time.

The steamer Marthwyer of the Nantasket Beach line was steering her course down and on her first trip up from Nantasket to dock with 1000 passengers aboard.

The boat was nosing along cautiously in the fog bank, when suddenly there came giving warning, she shoved her forefoot into the soft sand of the bank and there she stuck. The passengers had to be quartered ashore in the boat of the boat up before the steamer's engines could back her off from the sand. She made the Rowes wharf berth forty-five minutes late.

On the way up the passengers passed a fishing schooner aground on Castle Island.

The Cunard liner, the last boat up from Nantasket Beach, which was due to arrive at about midnight, reached her dock at Rowes Wharf at 3 a. m. today. She was crowded with men, women and children and for the most part everything was up to the harbor through the fog banks. There was some excitement among the women passengers, silently among the men and much crying among the children. Mrs. Emily Nisman, of Roslindale, one of the passengers, suffered an attack of hysterics as a result of the general uneasiness among the passengers. She was treated by Dr. Hall, a member of the Relief Hospital staff, who was aboard, and went to her home in charge of a police officer from Roslindale.

Several narrow escapes from collisions with vessels at anchor in the harbor were reported by the various captains early in the day. An East Boston ferryboat which was bound from that harbor to Lewis wharf succeeded in sneaking away from a private yacht anchored off the Navy yard, and where in the interest of the yacht, the passengers of the ferry were in danger of dodging a fog bell, but it could not be heard, and the ferry boat kept on her way. Only within a few feet of sending some parts of the expensive vessel to Davy Jones's locker.

# WANT MARRIAGE FEE RETURNED

Having changed their minds about being made man and wife, after securing the license, Bloomer Hall, aged 21, of 51 Ivy Edward Wing, a travelling salesman of Boston, and Miss Mabel Hall, daughter of James A. Hall, a farmer near Boston, returned to the clerk's office in Providence, R. I., yesterday and asked if they could not have their money back.

There was nothing coming back, however, for the clerk declared couples so may change license after the ceremony, but they cannot receive remuneration for the franchise. The couple then appealed to Mayor Tanner for assistance, but he, too, could not help them. They would not tell why they changed their minds so suddenly.

# GET FRANCHISE BY SINGLE VOTE

BROCKTON, Aug. 9. By a majority of one vote the Aldermen granted a franchise to the Brockton Automobile Transportation Company, after a stormmy meeting last evening. The company will pay the city a yearly compensation for the franchise. The franchise is granted for five years, with a license fee of $25 for residences and $18 for a residence four party line.

# BAR HARBOR FLYER HELD UP

NEWBURYPORT, Aug. 9.—Wreckage on the tracks of the Eastern division of the B. & M. Railroad here, from a freight wreck and collision of freight trains, held up the traffic today and kept the Bar Harbor express for a number of hours. Four cars were derailed and a part of a bridge across the Merrimac was burned.

# HUSBAND SHOOTS WIFE THINKING HER BURGLAR

LOWELL, Aug. 9.—Awakened suddenly from a sound sleep during the night by the noise of an approaching car, Samuel C. Ashton immediately had visions of burglars and, grabbing a pistol from under her his pillow, fired two shots at a shadowy form in the entrance. A woman's scream, and the fact that she had shot his wife, told the sad story.

Doctors were called and the unfortunate woman pronounced out of danger. It was then found that the bullet would not leave, but the bullet was finally found after the physicians had made a thorough search and report today that the victim was a fast recovering.

Her husband is almost distracted with grief. According to his story, he and Mrs. Ashton had been disturbing the numerous burglaries perpetrated in the neighborhood recently when they retired that night.

During the night Mrs. Ashton awoke. Remembering that the kitchen door had been left open she arose to close it, without awakening her husband. Rounding a bed she came in contact with the chair. The burglar fell, was a result in Mr. Ashton's mind and in the half asleep condition grabbed the pistol and, rushing to the hall, fired away before he realized what he was about. When he lighted a lamp he discovered that it was his wife who he shot.

The bullet that took effect entered her head and lodged in the brain just behind the right ear.

# STANDARD OIL INDICTED IN REBATE CASES

By Boston American Leased Wire.

CHICAGO, Aug. 9.—Federal authorities are now preparing for speedy trial of the Standard Oil Company, against which the grand jury yesterday found an indictment for accepting rebates. It is feared for Attorney-General Moody that the indictment is to lose no time lost in the further conduct of the case before the courts.

The indictment came as a surprise, in that the grand jury had just begun the investigation today. The Standard Oil Company is the only defendant, no officials of the company and no railroad company officials being named.

### May Be Fined $380,000.

This is the case investigated or the grand jury in Cleveland, where it was found that the grand jury had no jurisdiction. The testimony taken there was transferred to Chicago and the documents in evidence were identified by witnesses who testified in Cleveland.

The indictment contains nineteen counts each count constituting a separate charge. The counts follow closely the 1'Elbe case which provides a fine on from $1,000 to $20,000 for each violation, under the indictment, should the Government prosecute conviction on the full limit, a fine of $380,000 as a maximum under the Elkins law could be assessed.

### Escaped Storage Charge.

The indictment alleges that in a system of granting the Standard Oil Company certain concessions the oil company benefited to the extent of $500,000 during a period of two years, from August, 1903, to February, 1905. The indictment, as explained by the government's attorneys, means that in nineteen cases certain amounts of money due to the Standard Oil Company were stayed by the Interstate Commerce Commission Railroad Company and that the railroad received no payment of it counts per ton per mile. The railroads were compelled to collect this exempt rates were compelled to pay it anyhow.

### SHAM BATTLE FATAL.

AUSTIN, Tex., Aug. 9. In some unknown manner a few regulation bullets were supplied instead of blanks by mistake to soldiers for the maneuvers at Camp Mabry, and as a result Jesse Chaffin, of Fort Worth, attached to Troop K, of the First Cavalry, U. S. A., was fatally shot.

# CHILD OF 14 SUES MARRIED MAN FOR $5,000

Special to the Boston American.

SOUTH SWANSEA, Aug. 9.—Asking $5,000 from George W. Simmons, thirty five years old, and father of six children, for "hugging, kissing and pulling her hair," Miss Grace Adams, of New Boston Road, through her father, today entered suit in the Taunton court.

Simmons denies the girl's story. The girl's father, Joseph Sherman, a farmer here, declares that he will fight the matter out in the courts and see to it that his daughter receives proper redress. Simmons is one of the best known citizens in the town. He is a butcher, and is considered to be in fairly good financial circumstances.

### Girl Looks 17 Years Old.

Anna Irene Sherman is a pretty girl and appears to be at least sixteen or seventeen years old. She is employed during the day as a housemaid for an elderly man who lives two miles from her home. Late on the afternoon of July 5 she started home from her employer's house on Simmons' wife travels about the country, buying up hides and selling meat from his wagon, happened along the road. He knew the girl and asked her if she did not want a ride home. She accepted the invitation and went with him.

She declared in her complaint that no sooner had they started off than Simmons began hugging and kissing her, and suggested that instead of taking the main road they drive over the path through the woods. The girl says she tried to jump out of the wagon, but that Simmons grabbed her by the hair and held her.

When they reached the Sherman house the girl's mother was waiting in the roadway for her, and as the girl jumped out of the wagon with tears in her eyes, the mother asked Simmons for an explanation. Simmons said that he knew nothing about it, saying a word.

The girl's father hitched up his team and together with his daughter drove off to find Simmons. They located him at his home a mile away.

Simmons denies that there is any truth in the matter. He declares that his only intention in offering the girl a ride was to save her the long walk home over the hot road. He will file a bill of particulars, and says he is anxious to have the matter come into court at once that he may prove his innocence.


*Just for Friday*

Shop at Butler's 90 Tremont St. MERCHANTS LEGAL STAMP Trade for Bargains 90 Tremont St.

CORSET COVERS 19c

French Corset Covers, of cambric and nainsook; lace and embroidery trimmed; also with cluster of tucks; sizes 36 to 46 inches bust measure; on sale for Friday, 19c

WATERPROOF SUIT CASES. 1.10

100 Waterproof Suit Cases, fitted with straps, locks and catches; 1.10

SAMPLE WASH BELTS.

All kinds, some with pearl buckles. Value 25c. Friday ..... 10c

LAWN WAISTS.

Odd lots of Lawn Waists, in white and fancy colors; waists to button in front or back; all sizes in the lot; values to $1.00. Friday ..... 50c

1.00 PETTICOATS 69c.

Petticoats of good quality percaline, mercerized finish, in black and colors, also in two other styles; made to sell for 1.00. Friday, Each 69c

Lawn Suits Half Price

Suits of fine white lawn, made as shown in picture, with wide insertion of fine embroidery down centre of waist and skirt. This suit is regularly at $2.98. Marked down to just ½ price, 1.39

Buy Butler's Bargains With Legal Stamp Books

HAIR BARRETTES.

Shell and Amber Hair Barrettes, in large assortment of styles. To close out Friday ..... 25c

SPOOL SILK.

1,000 Dozen Spools of high grade silk, in black and white only. Friday 2c

SHAPED UNDERVESTS.

Made from fine quality yarn, low neck, sleeveless. Value 25c ..... 12½c

Swiss Ribbed Vests. ..... 19c

25c Lace Pants ..... 13c

DOMESTIC DEPT.

Heavy All-Linen Bleached Damask Table Cloths with border all round. Irish manufacture, 62 by 84 inches, 6 good designs. For Friday we shall offer at less than import price. Not over two to a customer. Each ..... 1.38

Bleached Sheets, large enough for a double bed, centre seam. Friday, each ..... 89c

UPHOLSTERY.

4.00 Couch Cover, 60-in. wide, oriental pattern ..... 2.25

2.50 Irish Point Lace Curtains, 3 yards long pair ..... 1.50

2.25 Renaissance Lace Curtains, 3½ yards long, new patterns, pair ..... 1.25

Silkaline Remnants, 2 to 8 yards long, 32 inches wide ..... 7c

15c Cross Stripe Remnants, all good lengths, yard ..... 10c

THREE BIG HOSIERY BARGAINS.

25c Women's Silk Mercerized Lisle Hose, silkeen lace patterns, double heels and toes ..... 19c

19c Women's Fast Black Cotton Hose ..... 9c

LONG SILK LACE GLOVES.

In cream, grey and mode shades, neat lace patterns. Were 1.50. Friday ..... 89c

HAIR BRUSHES.

100 All-Bristle Hair Brushes. Worth 23c. Friday ..... 12c

# LITTLEFIELD FORMS "LABOR" LEAGUE TO AVERT HIS DEFEAT

**Attempts Old Dodge of Splitting Labor Vote in Maine Campaign to Save Himself.**

LEWISTON, Me., Aug. 9.—Congressman Charles E. Littlefield, one of the most active agent of the Trust and Government injunction interests in Congress, sees the "handwriting on the wall." It spells defeat and is being written by the hand of organized labor. The determination which is being shown by members of labor unions all over the country to organize politically and drive from public life the men who have fought in legislative halts against the welfare of working men is too large structure than in the Second Congressional District of Maine. It is the most serious menace to his political success that Littlefield has ever faced.

In his district today there is waving high above him the crest of the political wave which is sweeping the country. It is the final wave of united action at the polls by organized labor. Union men in the Second District are taking the advice so often given in the editorial columns of the BOSTON AMERICAN to protect by their votes against the election to public office of men who are the tools of public service corporations or other aggressive corporations. There are other influences tending toward Littlefield's defeat, but the strongest of all is the workingman's vote.

### His Own "League."

In a desperate attempt to stem the tide Littlefield is trying to create a diversion by organizing a "labor" party of his own. It is called the Independent Labor League, and began operations last week in Rockland, where Littlefield lives. It was organized by Charles Harrington.

Littlefield hopes to extend the League all through the five counties of the district and to have it do for him there as to the real issue. He hopes to split the weighty influence of organized labor by dividing its vote.

The Harrington league held district and county conventions in Knox county in Rockland on Monday and named a county ticket. A significant feature of the latter is the fact that Orrin Sherman Littlefield, candidate for register of deeds, Merritt A. Johnson of Rockland, candidate for county attorney, and Nathan B. Fossett of Warren, candidate for county commissioner, are all on the straight Republican ticket. That discloses the whole movement as a Republican side show, and the further fact that the convention indorsed Littlefield for Congress. Although the so-called labor men favorable to the re-election of Littlefield, who advocate going out in conjunctions as strike-breakers, have talked much about "outsiders" coming into Maine to interfere in local elections, the Harrington league imported Littlefield from Washington to fight President Gompers on the stump. This Maryland man Littlefield is Colonel M. M. Mulhall. Mulhall lobbyist had not been in Maine long before he made a speech in the Rockland convention.

### Attacks Mr. Gompers.

Colonel Mulhall devoted himself to attacking the head of the American Federation of Labor, who is coming to Maine later in the month to take a personal hand in aiding in the defeat of Littlefield. Frederick Gompers is expected to relate on the stump Littlefield's Congressional labor record. The latter does not seem disposed to discuss it in detail and handles the subject, when it is forced upon him, in a professional way. He is an able lawyer. He says he has proven himself a friend of the workingman by what he did in the Maine Legislature.

"I was speaker," he said, "when the ten-hour law was passed and appointed the first labor committee ever appointed in that body."

This pointing to a local record by the Congressman has for very little weight with the labor people in view of what is known about his Washington record for work against the wage earners as an organized class. The Congressman is accused by local labor leaders as having viciously and persistently opposed in Congress all labor measures and of having been the uncompromising foe to them, both in committee and on the floor.

### Cannot Draw Party Line.

All the members of labor unions in this district are not Democrats. The labor element here is largely Republican as well, and when fought on the ground of his trust affiliations, Littlefield cannot draw any party line. The Harriman league was organized to influence particularly the independent and the Republican labor vote. That is why the Baltimore importation as counsel for President Gompers of Democracy.

There are many business men and others in the Second District who have always been Republicans, but are opposed to Littlefield because it is learned that he has embarrassed President Roosevelt by opposition to administration measures. The report has spread broadcast that Littlefield is doomed to defeat here, and that is the chief reason why there is a disposition in national party councils to send into this district some of the strongest speakers on the United States.

The Maine election will be held on September 10, and there is a dread of the effect Littlefield's defeat at that early date will have upon Congressional battles else where to be settled at the polls in November. That there should be talk of sending Speaker Cannon and others of his standing here to aid Littlefield is taken all the more seriously in this district as an indication that the Congressman is frightened out of his wits and is expected to be knocked out.

The trust interests throughout the district, or many of them, are in his behalf. The trouble in Republican ranks in Oxford County to-day, another phase of the situation, has been working against the Congressman, he due to the work the trusts did there two years ago to reconstruct him. He was opposed as a candidate then by John F. Swasey, one of the most popular Republicans in Oxford. Swasey's friends say that he would have had the district organization out for most influence used in behalf of Littlefield then that existed, and his friends will do as the polls in electing the Littlefield campaign, and for some concessions Littlefield was said to be a party to. Will they keep faith?

Have you come to any understanding with Mr. Swasey?

"No," retired Littlefield, "it has no place necessary."

Do you expect Mr. Swasey to support you?

I expect," said Littlefield, "that he will do his duty like any other good Republican."

Friends of Littlefield admit that he is facing the hardest political battle in his career, and there has never been a time in the history of the district when the interests were so confident of success. They have sent reports to Washington which caused Colonel Charles Edwards, secretary of the Democratic congressional committee, to make the statement:

### Says Littlefield Is Beaten.

"The labor situation in his district indicates that Littlefield is beaten, and I have authoritative information that indicates not only that, but that he and his friends know it."

## *LITTLEFIELD BEATEN NOW SAYS DEMOCRATIC CHIEF*

**The labor situation in this district indicates that Littlefield is beaten, and I have authoritative information that indicates not only that, but that he and his friends know it—*Statement of Colonel Charles Edwards, Secretary of Congressional Committee relative to fight by labor men against re-election of Congressman Charles E. Littlefield.***

## LABOR NEWS

LABOR'S DRIVING WHEEL — TRADES UNION LABOR COUNCIL — BOSTON, MASS. — 96

Arrangements looking toward the naturalization of 2,000 members in Boston and vicinity were made at last night's meeting of the executive committee of the Boston Central Wage Earners' Club. This step was brought about by requests from members of unions who applied for membership in the club who, when asked if they had a vote, replied that although they had been in the country for a number of years they had never taken a step either party to take out papers.

A personal house-to-house canvass will be made by the committee in the several wards. President Potts states that there are about 6,000 more members of unions throughout the State who are not citizens and the matter will be brought before the next convention of the club, which will be held in Wells Memorial Hall next Tuesday.

At least 150 more applications for membership were received at last night's meeting, and very favorable reports were received from the various ward committees. It was reported that branches had been formed in Wards 1 and 13. The officers of the Ward 1 branch are: President, A. A. McCormick, secretary, C. H. Morrison; financial secretary, Edward Gates; treasurer, J. H. Boyle. Following are the officers of the Ward 13 branch, which will have headquarters at No. 119 Sixth street: President, Francis H. Hughes; treasurer, Cornelius Kennedy; secretary, Frank A. Fox.

A committee was appointed to secure a list of voters from the election commissioners. To-morrow night's meeting of the club has been postponed until Friday, Aug. 17, on account of the special meeting of the Central Labor Union.

### C. L. U. SPECIAL MEETING.

A special meeting of the Central Labor Union has been called for to-morrow night at Wells Memorial Hall for one important matters relative to the Labor Day parade. This action was the result of a joint meeting of the executive boards of the Union and the Building Trades Section of the C. L. U. last night.

It was decided that the parade be in three divisions, the Central Labor Union division, with the right of line; the building trades section of the Central Labor Union as the second division, and District Assembly No. 59, K. of L., original, the third division.

Martin T. Joyce, president of the Central Labor Union, will be chief marshal. His staff will consist of a chief of staff, an aide-de-camp and nine aids, three from the organizations of each of the three divisions.

### INDORSE CAP MAKERS' LABEL.

The label of Cloth Hat and Cap Makers' Union was indorsed by Electrical Workers' Union No. 103 last night after an address by New England Organizer Julius Friedman. H. A. Seyler and David Gray were elected to fill vacancies on the executive board, and H. A. Seyler was also chosen delegate to the Central Labor Union. Four candidates were initiated.

### LABOR NOTES.

The executive board of District Assembly No. 30 K. of L., original, will meet to-night at Knudsen building, Charlestown, to complete arrangements for the Labor Day parade.

F. A. Cox has been elected by Branch No. 2 of the Amalgamated Society of Carpenters and Joiners as representative to the Trade Extension banquet.

Waltham Central Labor Union will hold a mass meeting to-night on the C. C. Hall. Main street, in which the Waltham factory girls' union will take part. There are strike developments in Waltham. Among the speakers will be Harry Duncan, first vice-president of the A. F. of L., Thomas F. Tracy, chairman of the A. F. of L. political campaign, and Henry Abrahams, secretary of the Boston Central Labor Union.

Malden Union No. 162 expects to have 800 men in line in the Labor Day parade. A banquet will be held in Union Park Hall immediately after the parade.

## BLESSING FROM PIUS X. GIVEN TO ABSTAINERS

Message from Rome Read at the Annual Session in Providence.

### REPORTS SHOW PROGRESS

Special to the Boston American.

PROVIDENCE, R. I., Aug. 9.—The afternoon session of the Catholic Total Abstinence Union of America was held in Infantry Hall yesterday, and devoted mainly to general business. The following officers were elected: President, Peter Tumulty; vice president, Peter Hollioness; Pope Pius X and Cardinal Merry del Val.

First Vice-President Tumulty, after a resume of the work of the Union during the year, introduced Mr. Mullen, vice president, spoke for the organized increased interest in the cause of total abstinence.

The secretary's report showed an increase of two new societies and an admittance of thirty-one parishes.

Rev. Fr. Roche, of Worcester, made an appeal for funds for the annually missions. The convention then adjourned until to-morrow session.

Pope Pius's blessing to the convention, read by Father Tumulty, was received with great applause, style as follows:

"To Our Venerable Brother Thomas Regis, Bishop of Pittsburg, President of the Catholic Total Abstinence Union of America.

"Venerable Brother Health and apostolic benediction. We meet with pleasure that the Catholic Total Abstinence Union of America is to hold a convention in the city of Providence, honoring the memory of one of our predecessors and especially the latest among them, to whom above all others is due no greater meed of the teachings and commands of Christ than the abuse of strong drink, we heartily congratulate the union and congratulate them in this commendable assembling. Certainly they are really our associates and helpers in persuading men to practice of the principal Christian virtues, temperance.

"Moreover, while we are expressing our cordial wishes for the success of the convention, we desire to encourage the efforts of the union by a tender of spiritual gifts, and, for this reason, we confirm the privileges accorded the union by Leo XIII., of happy memory.

"It is our hope that in conferring such abundant favors not only bishops, priests, and men of religious orders, but also the part of the faithful, may resolve to bear witness to their regard for the union and become members of it, and that the evidence of our approval may move them to do this we most cordially to the Lord, as a pledge of heavenly rewards and as a pledge of our good will, bestow on you and on all who have joined or will join the union our apostolic blessing.

"Given at Rome, at St. Peter's, on the tenth day of July in the year nineteen hundred and six, the third year of our pontificate. PIUS X."

**A Great Automobile Story**

Possibly the best short story of the month—certainly the greatest automobile fiction-story we have ever read—is "Three Speeds Forward" by **Lloyd Osbourne**—author of the "Motor-maniacs" you know.

A fascinating tale of boldness and love—interesting to all lovers; doubly so to lovers of motoring.

*Everybody's Magazine*

FOR AUGUST

**The Great Fiction Number**



# TEN DAYS' FREE

**Treatment. In Order to Demonstrate That Their New Treatment Cures, the Osmo-Chemic Physicians Will Give to All Who Apply at Their Offices, Suite 8, 9, 10, No. 18 Boylston St., Before Aug. 15th, Medicines and Treatment for Ten Days Without a Penny to Pay. This includes Consultation, Examination With Their Big X-Ray and a Scientific Analysis of the Urine.**

Ten days' treatment at my office absolutely free to all who call. Don't write, don't send a penny, don't be misled by imitators or unthinking advertisers. In all commercial transactions a man's reliability is shown that by goods purchased and paid for. Not by what he says, but by what he does. Not by claims, but by facts. Not by unsupported statements, but by actual results. Not by theories, but by demonstrated

# NOW YOU SEE IT, NOW YOU DON'T

## Size of Signs Gauges Wishes of 'L'

**Placards Hang in Cars When Straphangers Can't Help Seeing Them.**

*"Please," says the "L" to the passajar,*
*"Please chip a nickel for a five-cent fare.*
*Over a nickel is bothin, you see;*
*Makes more work for the Company.*
*Therefore, please, Mr. Passenjer,*
*Please chip a nickel for a five-cent fare.*
—Ballad of the Straphangers.

What's the difference between a sign? It all depends upon who is being benefited by it, the Elevated Railroad Company or the unterrified straphanger.

NOTICE

ANTICE FOR THE STRAPHANGER'S BENEFIT

**Passengers Will Notice That Company Is Not Joking.**

The long-suffering patrons of the Boston "L" are now confronted by a new sign, as follows:

TO PASSENGERS.

Please pay single fare with a five-cent piece.

To avoid errors in change, passengers are requested, and conductors are required, to name the denomination of any bill or coin exceeding five cents in value to be used for fare.

If the wicked generation of Bible times which sought for a sign and couldn't get it had lived today, it would have found one sign at least. It couldn't have missed it. And thereby hangs a tale of exceptional convenience.

**Posts a Small Placard.**

Usually when the "L" condescends to tell the straphangers anything, it puts up a placard in dinky little lettering giving the necessary information.

But, when the "L" had something it wanted the straphanger to read for the convenience of the COMPANY, like this new sign that was a different proposition. It printed it in big letters and many square across the top of the car in two horizontal frames, making four signs in all.

**Nothing Else in Sight.**

When the straphanger has boarded his car he is struck by the signs as though he had been hit with a piece of lead pipe. They stare at him from every direction. When he opens his paper he finds himself reading those notices instead of the news. Else some unreasonable common person might rise up and kick. So the "L" stuck in a small letter placard on the side of the car devoted to advertising space, or hangs small slips on a strap, and begs you "take one." When it decided that a straphanger had to ask for a transfer when he paid his fare, it kindly allowed that the straphanger ought to know it.

Plastered on the side of the car, up at the top, this sign can easily be read if a straphanger has a neck built on the lines of a corkscrew, with a ball and socket joint every two inches to enable him to twist his head up at an angle. Or, if a man had a removable head, he could read those signs.

**Puts Up Modest Sign.**

The sightless fish in the Stygian darkness of the Mammoth cave of Kentucky could easily hold it up at arm's length and then read the sign comfortably.

But as this sign is merely for the convenience of the straphanger, it is not at all concern the "L" much whether the sign be read or not. And it gives the "L" many chances to refuse transfers, which are a wicked and sinful device, anyway.

Then, when the "L" allowed that a straphanger could take two children under five years free of charge, providing they didn't take up any seats, but were held in the lap or in the west pocket, or, perchance, carried in a handbag, the "L" put up another sign to an equally unobtrusive manner.

They pertinarate the entire visual field from the foreground, through the middle distance, out to the horizon and over the other side.

They are as omnipresent as mosquitoes in the Fenway and as irritating as the itch.

If any brute of a straphanger chances to be without a nickel and gives the conductor a dime it makes him feel—and properly so—like a degenerate. As Pat Mulligan would have said:

"The man who hath no nickel in his jeans,
Nor is not moved by this polite appeal,
Is ill deserving of a seventh cajun;
He is not meant for riding on a trolley
Nor hanging by the supple leather strap.
Take no such man as passenger."

**That Little Sign Telling How to Get a Transfer.**

# CAUGHT BICYCLE WHILE FISHING

WILKESBARRE, Aug. 9.—William Wanick of Bloomsburg, went to Harvey's Lake for trout in Fishing Creek, but what he thought was the biggest fish ever caught. It required all his strength to haul in his catch, a bicycle. The wheel, which had been stolen a few days ago, evidently had been thrown into the lake by the thief.

# SHOT IN THIGH, REFUSES TO EAT

ORANGE, Aug. 9.—Peter C. Wescott, who was shot by Special Policeman George Hoyt while trying to escape, refused to eat anything and it is thought he is trying to starve to death. Wescott is in Orange Memorial Hospital. He was shot while in the thigh, and only one of the bullets has been recovered. The other lodged in his hip joint. Wescott shuts his mouth and shakes his head when food is brought him.

# DOWIE MUST PAY FOR REVIVAL DEBT

SAN FRANCISCO, Aug. 9.—The decision on appeal made by John Alexander Dowie from a judgment of the Superior Court has been handed down ordering him to pay to Attorney Hugh Craig $1,244.90, with interest from 1888. The judgment of the lower court was affirmed. Craig advanced money for Dowie to conduct a revival meeting.

# LORD BERESFORD TO QUIT COMMAND

LONDON, Aug. 9.—Dispatches from Malta say that Vice Admiral Lord Charles Beresford is about to resign the command of the Mediterranean fleet, and that Rear Admiral Sir Assheton Curzon-Howe will probably succeed him. The latest rumors of Lord Beresford's resignation is owing to his disapproval of the current policy of the Admiralty, which, among other things, reduced the importance of the Mediterranean fleet.

# NOTHING ELSE IN SIGHT BUT "PLEASE PAY."





Washington and Essex Sts

# HENRY SIEGEL CO.

STORE CLOSES AT 5 P. M., SATURDAYS AT 1 P. M.

Telephone Oxford 2900

Mail Orders Filled

## Friday and Saturday Bargains That Will Create Exceptional Activity

### Women's Suits and Dresses at Reductions that Mean Immediate Sale

TO EFFECT a final dispersal of suits and dresses we have materially reduced prices to a point that will doubtless occasion enthusiastic buying.

| Indian Head linen tennis suits, full blouse and tie, with kilted skirt, value $3.50, | Linen Eton suits and Percale lawn shirt waist suits, excellent, single or good values, former price $7.50 | Embroidered linen and Percale lawn shirt waist suits and dresses, were $25.00, reduced to | Taffeta jumper suits and Louisine sunburst Princess dresses, value $24.75, reduced to |
|---|---|---|---|
| $1.95 | $3.90 | $12.50 | $14.75 |

Henry Siegel Co.—Second Floor, Essex Street Side.

### Sheet Music Sale at 8c

Another of those big Friday and Saturday sheet music sales, which have made the Henry Siegel Co.'s music department the most noted one in this country. Every title listed below a positive hit—if it is new and good, we have it.

**Ain't You Coming Back to Old New Hampshire, Molly.** (A decided hit. Placed on sale for the first time in Boston.)

When the Whippoorwill Sings
Margarita
Keep on the Sunny Side.
Hartford, Mr. Hartford
What's the Use of Loving If You Can't Love All the Time.
Wonderland
Sommer Thinks of Someone.
Memphis Blues (Handy).
Belle of the Ball (Harris).
I've Grown So Fond of You (Harry von Tilzer's New Hit).
Ma Name Is Megan, But It Ain't Far Right.
Starlight.
Sons of Ma Sweet Marie.
Ballard, Have mer marchi.
Dublin's Little Girl.
Golden Rain.
Mr. Dooligan at the Old Bay State.
Grooming star (new).
Afloat on a Pine Dollar Note.
Cheyenne.
Jessamine.
Silverheels.
Dixie Doodle Girl (new).
Strolling Home With Jennie.
Katie (new).
Everybody Gives Me Good Advice.
When the Mocking Birds Are Singing in the Wild Wood.
College Life.

**8c** for Victor Budget of Popular Songs, by mail **12c.** Contains 15 or more of latest popular song ballads.

**8c** each for F. B. Haviland's Dance Folio, by mail **12c.** Contains 20 or more of latest popular songs written for dance music.

Only one of each title to a customer—by mail 1c extra.

Henry Siegel Co.—Third Floor, Essex Street Side.

### 40c Enamel Ware for 25c

A sale of gray enamel ware, strictly first-class — 10-quart dishpan, 2-quart rice boiler, 2-quart coffee pot, 6-quart Berlin kettle, with cover, family size cullenders; 40c values, each, **25c**

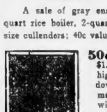

**50c** each for $1.00 and $1.25 high-grade window screens made of oak with adjustable ends. Bring your measures with you, and if we have the size you wish you can secure a bargain.

Folding Sewing tables, 36 in. x 19 in., Fancy striped wood; highly polished casters and steel springs; regular price $1.25, at **98c**

Screen doors, finished natural color and varnished, strongly made, always $1.00, $1.50 and $1.75. All sizes that we have on hand, to close, **75c**

Wood coat hangers, the 5c kind. Special sale price, dozen, **18c**

15c kitchen tea spoons, dozen, **8c**
40c kitchen table spoons, dozen, **19c**
40c kitchen forks, per dozen **19c**
Sleeve boards, covered and padded, value 25c, at **17c**

### 29c Bamboo Stools

12 inches high, 6x9 inches top, at **15c**

Henry Siegel Co.—The Basement.

### Hammocks Reduced

55c for all $1.00 hammocks.
85c for all $1.50 hammocks.
Others at $1.75, $1.95, $2.25 and $2.45, all worth almost double.
Stoop Mats, 8 for 25c regularly 5c

### Men's Bathing Suits

Our stock is getting smaller and smaller, yet our assortment of sizes is still very good. In those we are clearing out we can still furnish from 34 to 44 inch sizes.

$1.25 for $1.75 suits.
$2.45 for $3.00 suits.
$1.95 for $2.45 suits.
$2.95 for $3.95 suits.

Henry Siegel Co.—Third Floor, Essex Street Side.

### Pure Food Show Grocery Specials

| Bread | Ginger Snaps | Sweet Corn | Coffee |
|---|---|---|---|
| 5000 loaves fresh bread, largest 5c loaf in Boston, 2 loaves limit, not delivered, per loaf. | Made by the National Biscuit Co., XXX brand, 2 lbs limit, lb, | Fancy Crosby, worth 25c, special, per dozen, priced at | Fresh broken, Java and Mocha, worth 25c special, 5 lbs. 75c per lb., priced at |
| 2½c | 5c | 15c | 16c |

NEW POTATOES. Cook dry and mealy, special 10c peck **25c**
TEA—Famous Ceylon, English Breakfast and Oolong mixed, special 5 lbs. for **$2.00**, lb. **12c**
TEA. Choice serving tea, blended from imported samples, worth 35c to 40c, special 4½ lbs. $1.00, lb. **25c**
ROOT BEER EXTRACT. Makes one bottle will make 5 gallons, 10c bottle **7c**
MACARONI — Best brand, 10c package, limit dozen **6c**
SWISS CHEESE — Best imported, cut to order, lb. **27c**
FRESH BUTTERMILK, every hour at one creamery, per glass **5c**
TOMATOES — Solid meated red ripe, dozen $1.10 cans, can **10c**
SARDINES — Best Norway, spiced, smoked, dozen $1.00, per can **9c**
FRESH EGGS—Doz. **25c**
CHOCOLATE. Walter Baker's Premium chocolate, lb. ½ lbs. limit **22c**
SWISS BUTTER — Imported, in rolls, full pound glass jar 20c; 3 lb bulk, per lb. **18c**
FLOUR. Pillsbury's or Gold Medal, barrel $5.75, ½ barrel each **75c**
BREAKFAST BACON. Armour's fine sugar cured, choice lean strips, per lb. **11c**
LAUNDRY SOAP — Magnolia, well seasoned, 10 bars 19c, per box **24c**

Henry Siegel Co.—Fifth Floor, Hayward Place Side.

### Outing Suits at $4.45 are Great Bargains for Men Who Can Be Fitted

AS the season for outing suits is here in earnest, we have decided to close out what's left of our stock at two remarkably low prices—just when you want an outing suit, at a price you'll gladly pay.

Every suit is perfect fitting, fine broad shoulders, long lapel, high, close-fitting collar, deep centre or side vents, trousers cut pegtop, semi-peg or regular cut, every suit up to the second in style—clothing we are proud to sell.

**$4.45** for men's outing suits—the values will surprise you. We don't say there are all sizes, but the man who is fortunate to be fitted will secure a fine bargain.

### $12.25 Buys Any Man's Two-Piece Outing Suit in the House

This great chance to buy $25.00 suits for $12.25 only comes twice a year. We intend to close out the entire stock. All go at the one price ..... **$12.25**

| Men's outing and cheviot trousers, splendid make, at | $1.79 | Clearing out men's fancy vests at a fraction of their worth | $1.15 |
|---|---|---|---|

Henry Siegel Co.—Third Floor, Essex Street Side.

### We've Purchased the Surplus Stock of Men's W. L. Douglas Low Shoes: $3.50 Grades at $2.50: Every Pair Perfect

A GREAT sale that will appeal to every man who appreciates good shoes—W. L. Douglas low shoes in dull gun metal calf and all patent colt skin Oxford ties, sizes 6 to 10. $3.50 is their price in every shoe store in the land, but we bought this surplus stock at a low price—Friday and Saturday they're priced at $2.50.

Henry Siegel Co.—Third Floor, Essex Street Side.

### Special Purchase of Men's $1.00 and $1.25 Shirts at 69c Each

STRICTLY high-grade negligee shirts, from one of the best makers, woven or printed madras or oxfords, in white and light colorings or dark effects, mostly with separate cuffs, but some have cuffs attached, plain or plaited fronts.

Shirts with the breadth and length that give added comfort these hot days. Actual $1.00 and $1.25 grades, each, 69c

**69c**

### 19c for Men's Suspenders

Just 35 dozen of extra good wearing braces for men—the police and firemen's brace, the strongest brace made, solid leather ends, heavy or hole webbings, about half the lot are from webs used in 50c grades.

The lot would be considered, by most stores, as being very special at 25c. Take your choice at 11c

Henry Siegel Co.—Main Floor, Essex Street Side.

### Men's Half Hose

**The 18c and 25c Kinds for 12½c**

A clean-up of all the fancy half hose selling regularly at 18c and 25c. Mostly neat figures on black—fast black—12½c a pair.

Main Floor, Essex Street Side.

### Twelve Good Bicycles to Be Sold at $9.95 Each

A little scratched and shopworn after being shown as samples in our salesroom, but other than these slight imperfections they are in splendid condition. Single tube tires, Fauber hanger, etc., 3 women's and 9 men's sizes. Here are some $12.50 to $18.00 wheels all to go at, each, ..... **$9.95**

Our celebrated men's Allston wheels, $25.00 value, black enameled frames, highest grade fittings, guaranteed single tube tires, at..**$12.95**

Our Brookline fancy head wheels, best in the market, highest grade fittings and tires, always sold at $18.50 and upwards.....**$14.50**

**$15.75** for Boys' and Girls' $20.00 bicycles

**$1.69** for $1.95 Columbia gas bicycle lamps, automatic, reliable.

**$2.25** for $2.70 never-out guaranteed oil lamps

**$1.19** for $1.45 twentieth century lamps, burn oil.

**$1.39** for $1.95 search light oil lamp.

Henry Siegel Co.—Third Floor, Essex Street Side.


# BE QUIET, HIS IS SALEM

LEM, Aug. 9.—Hereafter when ex-ts parties go through Salem, they keep quiet. No more will fishermen, or cries of "What's the matter with ," resound through the night, for the police have instructed to board cars and stop same. Ironers, motormen, physicians and citizens who desire sleep have complained of the noises.

# JOHN D., WIG AND ALL, IN OIL

**By Boston American Leased Wire.**

NEW YORK, Aug. 9.—John D. Rockefeller is having his portrait painted with his wig on. The famous wig of the Standard Oil magnate has been photographed and snapped many times in the past few months, but it is now being done in OIL for the first time.

The portrait, which is being done by Norval H. Busey, is now nearly completed, and the artist is only waiting for Mr. Rockefeller to get out of the toils of Ohio justice and return and give him two more sittings.

Mr. Rockefeller's "posing" was done in Artist Busey's studio, No. 27 West Sixty-seventh street, shortly before the oil trust magnate left for France.

# NEWBURYPORT SUES TO GET BACK MONEY

PROVIDENCE, R. I., Aug. 9.—Alexander R. Sawyer, of this city, is being sued by the city of Newburyport for $7,500 damages in an effort to recover certain sums belonging to the city alleged to have been given him by former City Treasurer James V. Fuller for stock in the Rhode Island Automobile Company.

# JILTED GIRL GAVE POISON?

**Special to the Boston American.**

ATLANTIC CITY, N. J., Aug. 9.—Suffering from poisoned candy, which he declared had been given to him by a young woman he had jilted, Peter Sonzon, of No. 729 South Second street, Philadelphia, was hurried to the city hospital here yesterday, barely in time to save his life. He steadily refused to give the police the name of the woman.

Sonzon was spending the Summer at the Hotel Alvion. At another hotel was his fiancee, Miss Dorothy Goldberg, of Philadelphia. According to Sonzon's story Miss Goldberg left him for a few minutes in a pavilion while she went to get some photographs.

While she was gone his former sweetheart approached and offered him candy from a box of bonbons. Then she bade him an affectionate good-bye and passed on. He ate two of the candies and was instantly seized with violent cramps. A policeman hurried him to the hospital. To add to the mystery, Miss Goldberg has disappeared.


BUSINESS NOTICE.

CASTORIA

For Infants and Children.

The Kind You Have Always Bought

Bears the Signature of Chas. H. Fletcher


# 56 DAYS

have elapsed since the BOSTON ERICAN filed with the Attorney-General a formal information and petition that he bring suit to force the New York, ... Haven & Hartford Railroad and the Boston & Albany Railroad to obey the law and to abandon the competing trolley lines which they have illegally acquired.

**Why does the Attorney-General delay?**


# Rural Trolley Rides

**Beautiful country scenery, broad green fields and picturesque farms can be reached from any street car line operated by the Boston Elevated Railway Company by free transfer to through cars at the stations named below.**

**Sullivan Square Elevated Station**

5c TRIPS — Arlington Heights via Winter Hill, Melrose Line via Malden.

10c TRIPS — Lexington via Arlington, Woburn via Winchester.

**Dudley Street Elevated Station**

5c TRIPS — Charles River Bridge via West Roxbury, Grove and Washington Streets via West Roxbury.

10c TRIPS — Dedham via Hyde Park, Blue Hills via Mattapan.

**Park Street Subway Station**

5c TRIPS — Waverley via Mt. Auburn, Belmont via Mt. Auburn.

10c TRIPS — Auburndale via Commonwealth Ave, Waltham via Watertown.

# EVELYN NESBIT THAW TO BE PITIED IN HER TROUBLE, SAYS DOROTHY DIX

"Let Those Who Could Resist Her Temptation Cast First Stone," Says Woman Author.

Youth and Love of Luxury Blamed for Disasters She Has Caused Herself and Others.

By Dorothy Dix.

NEW YORK, Aug. 9. Every day at 11:45 o'clock an automobile drives swiftly up to the side door of a big office building on lower Broadway and a slight young woman, closely veiled, comes hurriedly out and almost runs through the marble-lined foyer to the elevator. She is a quietly and unobtrusively dressed little woman, with no mark of fashion or wealth upon her clothes, for as she passes every eye is turned upon her and a whisper as silent as the hiss of a snake runs around the room:

"That is Evelyn Nesbit—Harry Thaw's wife going to confer with her attorney, Clifford Hartridge."

For there is no doubt that so far as the interest of the general public is concerned in the Thaw case Evelyn is chiefly to the woman who, directly or indirectly, is responsible for the crime. Poor Harry Thaw is the Tennis, insolently sure that there is nothing money cannot buy, and that a jury couldn't be so disrespectful to wealth as to really punish a man as rich as he is; the poor mother, all of whose millions have not been able to save her from a heart broken over a wayward son, just like any other mother's, are merely the background of the picture out of which looks the face of the woman whose beauty changed her from an obscure little provincial girl, in cheap home-made frocks, to one of the gorgeous butterflies in silks and diamonds that flutter along the great White Way, and finally landed her, apparently by the caprice of the gods, secure and safe as the lawfully wedded wife of a young millionaire.

### Began With a Romance.

The story of Evelyn Nesbit was romantic to start with, with an unusual ritual, even if it had ended, as far as the world knew, with her marrying Thaw and passing into the safe obscurity of Pittsburg domesticity, but all that went before was but the preface to the play.

The real drama began when Thaw, acting from what unknown motive or on what untold provocation, shot down Stanford White for her sake, and thus pushed her once more into the middle of the stage and turned the limelight of speculation on the personality and character of one who had so strange and baleful an influence upon the fortunes of two men.

To understand a woman you must begin with her fortunes, since every woman is to a completely the result of her inheritance and environment. In Evelyn Nesbit's parentage and home you find the keynote to all that is to and has come. Weakness, lack of stamina, a Micawber-like belief that everything would turn out all right in the end if you didn't look at the means too closely are the qualities that were born to her blood and drawn in with her mother's milk. It is what makes men failures and women shiftless.

Add to these great and exceeding beauty in a young girl, like her vanity, a sense of the use of all soft and easy things—good eating, good drinking, good clothes, good times—an out against it poverty, and you have a combination of circumstances that make a woman good or bad according to her temptation. There are millions of women in the world like that. They are perfectly respectable and types of virtue because they are rich, or ugly, or live in the country a hundred miles from a city.

### In World's Beauty Market.

Evelyn Nesbit was poor and she was beautiful, and she came to the world's great market place of beauty, the one place of all strength that would make her go hungry, and suffer, and footsore, and weary and be fascinating men offered her silks, and jewels, and automobiles, and all the glitter and quiety that youth craves as passionately as the sun craves to shine and the flower to bud.

And she had never been used to seeing people take the hard road when the pleasant path invited. She had never been brought up with any Spartan ideas of doing right because it was right. Her father and mother were not bad. Far from it. They were only what old-fashioned New England folks call "slack." The father was a handy man, a fairly good one it is said, if only he would have attended to business, but he was one of the ones going souls who put the let business interfere with enjoyment. He was fond of sports, particularly of horseflesh, and he was a famous amateur racer. Generous, too, with always a wheel to lend to anybody who wanted it.

In the intervals, when there were no races on, and he was not making certain runs, he attended to what law practice came his way. Naturally it wasn't much, and the family lived always in the demoralizing atmosphere of staving off the bill collector with fair words and specious promises. Then Mr. Nesbit died, leaving his family penniless.

### No Deliberate Plan in Life.

Mrs. Nesbit is of much the same character as her husband was. She is a very pretty woman—the girl gets her looks from her mother and resembles her closely—but she is not very clever, or worldly wise, even at this time of day, and exceedingly credulous and optimistic. She is the kind of mother who wants her children to be happy, to be prettily clothed and to have their desires. She would not want them to do wrong but she would not look too closely at the reasoning that reaped golden results.

After Mr. Nesbit died, Mrs. Nesbit sent her little boy to his grandmother's, and she and Evelyn went to Philadelphia, two forlorn and ignorant and unsophisticated members of fortune as ever stacked in an unknown world. The girl was fifteen, and already budding into wondrous beauty that soon attracted the attention of artists and photographers, and she got engagements almost at once to pose as a model. It is significant of the mother's lack of plan that this, the real beginning of Evelyn's career, was a matter of accident. She did not appreciate the girl's beauty. She did not know that money could be earned by posing for pictures. Other people arranged it all for her, and she accepted what they said, as she has done about everything else in her existence.

### Was a Devoted Mother.

Notwithstanding what the girl earned—a mere pittance they were very poor—so poor that Mrs. Nesbit cut up the dress she had brought from their little Pittsburg home and made underclothes for herself and Evelyn, and fashioned her dresses out of two colored bedspreads, but she was a devoted mother and economized on all else to more rigorously than is customary in our free and easy American society. She also went with her to the studios where she posed, and in the evening never permitted Evelyn to go trolley riding or participate in the other pleasures of the young girls and boys unless some responsible married woman was along.

Then, the art field of Philadelphia being a limited field for a model, the two women came to New York with letters of introduction to artists, hoping to better their condition. It seems certain that up to the moment of arriving here Evelyn Nesbit was an innocent, guileless little girl, who did not know the wickedness of the world. She had learned the facts from if she had ever learned them at all, in the experiences in the chorus and such-like, which are the common lot of hard-working little maidens into entailing stars, and she was wild to go upon the stage and get her luck.

Then, too, they were very poor. She and her mother lived in a shabby little dreary flat, and her mother took in sewing and she passed and passed until she was ready to drop with fatigue, and with it all they barely kept the wolf from the door. And she was not a worker by temperament or inheritance. She loved pleasure and pretty clothes and ease, and luxury, and—

**Dorothy Dix Says of Young Wife of Thaw:**

SHE is not positively wicked, because she does not premeditatively desire to harm any one. She is only negatively so.

She loved pleasure, and pretty clothes, and softness and luxury, and—

And the tempter came. What does it matter whether it was Stanford White or another?

To be very beautiful and very poor, and only seventeen years old, and to have your heart's desire of all that money buys offered you—let those who would have had the wisdom and the strength to resist cast the first stone.

### Head Turned by Flattery.

And the tempter came. What does it matter whether it was Stanford White or another? He turned the girl's head with flattery. He dazzled her with luxury. He put her in the way of realizing her ambition. He reigned down her poor, little, weak conscientious scruples. He made them seem ridiculous, banal, provincial, and she was so young and she so hungered and thirsted for what he could give her, and she is all supposed as it has happened millions of times before.

The weakness that made Evelyn Nesbit the victim of luxury rather than one of labor, and that made her trust to getting what she wanted by some man's favor rather than her own effort, is the salient point in her character, but not positively wicked, because she does not premeditated. It decide to harm anyone. She is only negatively so. She is not far-seeing. She does not reason about results. She acts from impulse, always doing the easy, self indulgent thing, and is amazed when she finds she has precipitated an avalanche of trouble upon herself and all connected with her.

You may see this in her folly at not putting her poor husband over when the row first broke, and had an opportunity to wipe out the past and start anew. If she had been a woman of strong character she would never have allowed Stanford White to be one of the places that had known her only too well, but as the flame draws the moth the white lights of Broadway call to the girl to her old haunts, to where she would meet her companions and renew old associations, and the result was inevitable. The moth went too near the flame—too often, and its foolish little wings were singed so that it will probably never fly again.

This is pre-eminently what Evelyn Nesbit Thaw is. She is merely a pretty, gay, unthinking creature, made to feel and

WHOLE WORLD OF **SPORTS** COVERED FOR THE **BOSTON AMERICAN** BY ITS CORPS OF **EXPERTS**

# MUGGSY M'GRAW MAY BUY NEW HAVEN TEAM

NEW HAVEN, Aug. 8.—Manager John J. McGraw of the New York National League baseball team has secured an option on the New Haven team of the Connecticut League and may take over the entire franchise and pay $10,000 for it at the end of the present season. This announcement was made last night by Manager and Owner T. J. Donahue of the New Haven club, who has recently been in communication with McGraw and has sold him Bucko, the New Haven outfielder, and Hamilin, the infielder, for a goodly sum of money, stated variously at from $2,000 to $5,000.

It is stated by Mr. Donahue, according to a local authority, that Manager McGraw is after a minor league team where he can make a training school for National League players for the New York club. Mr. Donahue bought the local franchise two years ago for $2,000 and last year made a bride of the management and tried to sell it this Spring for $10,000. The team has been doing pretty well this season under the management of Billy Hayward, the captain and third baseman, and though local capitalists, who have negotiated for the purchase, could not see $10,000 cash, it now seems to look that good to the New Yorker.

### CONNECTICUT LEAGUE.

At Waterbury—Waterbury 7, Meriden 2.
At New Haven—New Haven 5, Bridgeport 4.
At Hartford—Hartford 7, Torrington 0.
At Danbury—Danbury 6, Norwalk 4.

### EASTERN LEAGUE.

At Haverhill—Haverhill 4, Brockton 1.
At Lynn—Lynn 6, Fall River 2.
At Worcester—Worcester 7, Lawrence 0.
At Lawrence—Lawrence 4, Lowell 1.

# 'LEATHER WORKERS' SAW O'BRIEN OFF FOR EUROPE—By Tad

GIVE MY BEST TO BERNARD SHAW JOHN FLORIST
PUT IN A WORD FOR JIMMY V.
HELP THE BLIND
THE MAN WHO KNOWS PHIL FAMOUS
SEND ME A POSTAL
GREETINGS TO MASTER O'GRANDY
EXCUSE ME MISS— BUT
PARDON ME
NO, I'VE MET AND ME FOR YOU
I LIKE YOU
AN FAIR ONE
I'LL COME BACK WITH MORE TARIFF LEAGUE NEW THAT'S A DUDE
YOU'RE THE BOY WONDER 1-0
TAFT
ROOSEVELT
TAFT WAR
LEMMINS
SAW SOOB ONE FOR ME
JOHN MORNER

### NEW ENGLAND LEAGUE.

At Lynn—Lynn, 6; Fall River, 2.
At Worcester—Worcester, 6; Manchester, 0.
At Lawrence—First game, Lawrence, 4; Lowell, 1. Second game, Lawrence, 4; Lowell, 0.
At Haverhill—New Bedford, 6; Haverhill, 0.

# LAJOIE THREATENS TO BREAK WITH INDIANS.

Batting Order.

| BOSTON. | | CLEVELAND. | |
|---|---|---|---|
| Hayden, r.f. | | Flick, c.f. | |
| Parent, s.s. | | Jackson, l.f. | |
| Stahl, c.f. | | Turner, s.s. | |
| Ferris, 2b. | | Lajoie, 2b. | |
| Hoey, l.f. | | Stovall, 3b. | |
| Grimshaw, 1b. | | Congalton, r.f. | |
| Morgan, 3b. | | Bernhard, 1b. | |
| Armbruster, c. | | Bladow, c. | |
| Dineen, p. | | Hess, p. | |

CLEVELAND, Aug. 9.—The Naps' poor showing, combined with internal dissensions, is a predicament that is likely to prove serious minus something is done soon by the club owners. Lajoie, played by managerial worries and cares, is suffering from nervousness, and his batting's showing is due directly to not only the mishaps that have befallen the team, but to the resultant troubles. He feels that he is not entirely to blame for the team's poor work, inasmuch as he is not vested with the authority generally bestowed upon a manager. Nevertheless, the players are being made without his knowledge, and orders that are a direct opposition to his views constantly come from the office regarding the running of the team. It is feared that unless conditions are changed Lajoie will either step out or there will be a shakeup in the business management.

Dineen and Hess will clash in today's game, the final of the season. Manager Collins thought last night that his prospects for taking it were bright, following Shaw's return to the game strengthening the team work, and Collins is satisfied that the patriarchs will go forward with a jump. Their work yesterday certainly was of the championship variety, and rejoiced the spectators of the day's game when the Boston Americans were the victors by a score of 2 to 1.

The Bathsketers, as the Americans have been dubbed, took the Naps into camp twice without much exertion by the scores of 7 to 1 and 11 to 0. At times they played rings around them. The Naps lost the first through their failure to field. Young Pitcher Dineen had the satisfaction of seeing the other in its racing shell, but so far he loved to smoke.

The Harvard crew is not rowing at all well. The men are out of condition and seem to become winded. The shell is very unsteady, rolling from side to side, instead of keeping on an even keel.

Flint is still rowing at three in the Harvard boat, and is likely to stay there for the race.

Rudolph C. Lehmann, the English oarsman, who coached the Harvard crews of 1899 and 1900, said: "This will be one of the best sporting events ever seen in this country. I am impressed with the swing and powerful backwork of Harvard. I think both the crews will prove above the average. Harvard will no longer be allowed to smoke.

"The weather is still so hot that Coach Wray thinks the Harvard crew should make an early move to Putney. The temperature, he says, is not greater than the sun are used to at home, but the moisture in the air makes it much more oppressive. He does not think it will suit the men's elementary character. There is no doubt that the Harvard crew will be expected. Their using a shorter slide means that they take more to do with their bodies than the Harvard crew.

"The Cambridge men have not yet begun serious training.

### AMERICAN LEAGUE

HOW THE CLUBS STAND.

| | Won. | Lost. | P.C. |
|---|---|---|---|
| Philadelphia | 70 | 38 | .648 |
| New York | 67 | 41 | .620 |
| Chicago | 57 | 45 | .559 |
| Boston | 57 | 46 | .553 |
| St. Louis | 49 | 58 | .458 |
| Cleveland | 46 | 58 | .442 |
| Washington | 39 | 72 | .351 |
| DETROIT | 36 | 72 | .333 |

GAMES YESTERDAY.

At Cleveland—First game, Boston, 7; Cleveland, 1. Second game, Boston, 11; Cleveland, 0.
At Chicago—Chicago, 7; Philadelphia, 0. (No game.)
At Detroit—First game, Washington, 9; Detroit, 1. Second game, Washington, 5; Detroit, 3.
At St. Louis—St. Louis, 2; New York, 1. (Ten innings.)

GAMES SCHEDULED TO-DAY.

Boston at Cleveland.
Washington at Detroit.

## *Nolan Picks Goldfield and Sept. 3 for*

# NELSON AND GANS FIGHT

GOLDFIELD, Nev., Aug. 9.—"You may tell the AMERICAN that Gans and Nelson will fight for the lightweight championship of the world in Goldfield on Labor Day," said Billy Nolan, manager for Battling Nelson, as he stepped from the train this afternoon.

Nolan has declared repeatedly through the press that he is anxious to meet Nelson on any terms acceptable to the latter and he will now have his desire. He sailed for San Francisco promoters to offer a purse commensurate with the prominence of the match, and now that your modified comp has acted so promptly in every detail and after having accepted the terms offered there is no possibility of a further hitch to the signing of articles.

"In the matter of a choice of referee, I will name ten or a dozen of the most prominent of the ring, and Gans can select the one he prefers. It will be a trifle matter to reach an agreement upon the division of the purse.

"We are here to fight and the citizens of Goldfield say rest assured that they will have the greatest lightweight battle in their camp the world has ever seen."

The entire district has gone mad over the assurance of having the great battle, and he will now have his desire. He sailed for San Francisco promoters to offer a purse commensurate with the prominence of the match, and now that your modified comp has acted so promptly in every detail and after having accepted the terms offered there is no possibility of a

"Nelson will be here Saturday night and will go into immediate training," continued Nolan, "and when he steps into the ring he will be in absolutely perfect condition. He has every confidence that he will make her the great colored boxer and retain his title to the championship. He is very much pleased that he is going to visit the gold country of Southern Nevada, as he has often expressed a desire to see the sights of the section. He will have a corps of training partners and efforts will be made to prevent his condition going off.

The most talked of possibility as a referee is Jack Welch, a well known sport and the C. M. Sullivan Press Company. Both know every trick and turn of the game, and it is apparently more than likely that he will prove acceptable to both principals.

In speaking of offers tendered him after he had accepted the purse given by Goldfield, Nolan stated that Eddie Graney had agreed to give $30,000 for Nelson's end of the purse, in order to secure the match for San Francisco. Nolan, however, told the promoter blackmail, but it was too late and that he would unquestionably fight in Nevada's mining metropolis.

# TAILENDERS MEET AT SOUTH END GROUNDS

Batting Order.

| BOSTON | | ST. LOUIS. | |
|---|---|---|---|
| Bridwell, s.s. | | Barry, 2.b. | |
| Tenney, 1.b. | | Burch, c.f. | |
| Brain, 3.b. | | Mertes, l.f. | |
| Bates, c.f. | | Bennett, 2.b. | |
| Howard, l.f. | | Stahl, r.f. | |
| Dolan, r.f. | | Phyle, 3.b. | |
| Needham, c. | | Marshall, c. | |
| Strobel, 2.b. | | Crawford, s.s. | |
| Pfeffer, p. | | Rhodes, p. | |

Fred Tenney and his trailers are happy to-day as the Pirates have quit town. The Pittsburg game was a little too strong for the local baseball team, and they will now breathe a sigh of relief.

Tenney's band of hi and outers could not meet a weaker club than the Mound City aggregation, and they hope to land at least three of the four games played. A double-header will be played to-day.

The Cardinals are now occupying seventh place in the league race, and should the Tennesseeites with three of the four games played here, they will come nigher now losing their privilege of being the feather weight team of the National League. There are but a few points dividing the rivals, and they should be much fun in the fight for seventh place hereto.

Manager McGinley of the visitors, is by no happy frame of mind, despite the low position of his team, and he hopes to get position of his team, and he hopes to get even for his team's defeats in other cities by trouncing the Beaneaters good and plenty.

According to information received Manager Tenney of the Boston Nationals will in the game this afternoon, as he has been suspended because of the row he had with Umpire Klem. In that case, Catcher O'Neill may have to cover the initial sack.

The Bostons were beaten yesterday by the Pirates for the fourth straight time by a score of 2 to 0.

Vic Willis, who won a 1 to 0 game against "Little Cy" Young last Saturday, pitched for the Pirates and he had the same opponent as on the former occasion. The Pirates batted harder than the home club, and coupled with some poor decisions by Umpire Klem, won the contest.

Young was in fine form, not giving a base on balls or hitting a man, while Willis was wild at times, passing two and hitting two more. The score:

### NOTES OF THE GAME.

The Pirates won four out of five games in this city.

* * *

Brain and Howard were the only Tenney aces to connect safely—each getting two hits.

* * *

Wagner did not shine yesterday. He didn't make a hit, a big contrast to his showing the day before, when he hit safely every time he flied.

* * *

"Little Cy" had great control. He didn't hit a man or give a base on balls.

* * *

Gansly was surely out at home plate in the second inning when Bridwell made Umpire Klem's double play. Ten fans greeted this play.

* * *

Wagner was responsible for a fast double play in the second, when he caught Dolan's fliner and threw to Nealon, who caught Bates off first.

* * *

Manager Clarke caught Brain's long fly in the first close to the left field fence.

* * *

To Nealon belonged the honor of making the first run of the game, which he got in the second inning.

* * *

Wagner was responsible for a fast double play in the second, when he caught Dolan's fliner and threw to Nealon, who

### NATIONAL LEAGUE

HOW THE CLUBS STAND.

| | Won. | Lost. | P.C. |
|---|---|---|---|
| Chicago | 69 | 34 | .670 |
| Pittsburg | 61 | 34 | .642 |
| New York | 61 | 37 | .622 |
| Philadelphia | 57 | 44 | .564 |
| Cincinnati | 44 | 57 | .436 |
| Brooklyn | 41 | 58 | .414 |
| St. Louis | 37 | 65 | .363 |
| Boston | 32 | 69 | .317 |

GAMES YESTERDAY.

At South End grounds—Pittsburg, 2; Boston, 0.
At Philadelphia—Philadelphia 13, St. Louis, 4.
At New York—Chicago, 3; New York, 2.
At Brooklyn—Cincinnati, Brooklyn, wet grounds.

GAMES SCHEDULED TO-DAY.

At Chicago—Chicago at Brooklyn.
At Philadelphia—Philadelphia at Cincinnati.

# WEATHER TOO HOT FOR HARVARD

BOURNE END, Eng., Aug. 9.—Harvard and Cambridge were afloat yesterday and were watched by large crowds on both banks of the river and by the occupants of hundreds of boats.

The American oarsmen are creating a splendid impression as good sportsmen. Each crew had the satisfaction of seeing the other in its racing shell, but so far

The Harvard crew is not rowing at all well. The men are out of condition and seem to become winded. The shell is very unsteady, rolling from side to side, instead

# CAPT. TENNEY KEEPING QUIET

Captain Tenney was up early this morning and waiting at the door of Chapin & Sedley's office long before the office boy arrived to take down the shutters.

Judging from his actions it was evident that he had received some word during the night regarding his suspension, although he would not say a word regarding the matter.

"Haven't you received any word from President Pulliam regarding your lay off?" he was asked.

"I have nothing to say about the matter whatsoever," was the rather curt reply.

Don't you know you are suspended?" asked the man in search of information.

"You heard what I said," was his answer as he beat a retreat.

If he plays this afternoon it's more than likely he hasn't received a call from the expected messenger boy of Umpire Klem's.

### ESTATIC MAKES RECORD.

BUFFALO, N. Y., Aug. 9.—In winning the second heat of the 2:04 pace at the second day's meeting of the grand circuit, Estatic paced the mile in 2:04½, making the fastest time of the meeting. Estatic won the first two heats and the race.

### RAM'S HORN DEAD.

NEW YORK, Aug. 9.—Ram's Horn, a four year-old colt by Bute-Aunt Tessa, winner of this year's $25,000 Brighton Handicap and of last year's Crescent City Derby, at New Orleans, died yesterday in his stall at the Gravesend race track, of inflammation of the bowels. Ram's Horn had been ailing ever since the Brighton handicap, and was too ill to be shipped to Saratoga, where he was entered in the richest stake on the Spa program.

# EFFORT WON RACE FOR THE KING'S CUP

NEWPORT, Aug. 9.—F. M. Smith's 91 foot sloop Effort won yesterday's race for the King's Cup. The new schooner Queen, owned by J. Rogers Maxwell, led the fleet at the finish, and won the race by 9 seconds on time allowance. The race was sailed in a fine, moderate breeze from the east, over a 25½ mile course; 17 miles of which was a beat to windward and a smooth sea.

The fleet, and nearly the entire line of tenders, had the Effort reached for the finish over the line. Then the crew of the Queen quickly cleared their schooner, threw up their sails, and seven finished, the sloop Rainbow and the schooner Mariel

### CURRENT RACE RECORD.

| Name and owner. | Elapsed time. | Corrected time. |
|---|---|---|
| Effort, Smith | 4.56.22 | 4.56.22 |
| Queen, J. R. Maxwell | 4.11.47 | 4.06.49 |
| Rainbow, C. Oliver | 4.14.06 | 4.08.05 |
| Edlu Yacht, H. L. Maxwell | 4.16.14 | 4.12.05 |
| Mariel, C. Swasey | 4.16.14 | 4.12.05 |
| Yankee Girl, W. C. Hoyt | 4.11.49 | 4.10.21 |
| Mineola, Commodore Gould | 4.11.49 | 4.10.21 |
| Sea Rover, C. Vanderbilt | Ran aground | |

# MACK LANDS 'EM ANY OLD TIME

Coombs, picked up by Connie Mack from the Colby College base ball team, recently beat the Nationals. They got only six hits off him. He has won most of his games since joining the Athletics.

Go to nearly any major league manager who would like to strengthen his pitching staff, right now, and ask him: "Why don't you go out and GET good pitchers in mid season. There's no use picking up untried youngsters, and the fellows who are making good in the minor leagues can't be taken away from their teams while the pennant races are on. You CAN'T GET A GOOD PITCHER AT THIS SEASON OF YEAR!"

But—MACK GOT COOMBS.

# DANIELS IN CHAMP RACES

NEW YORK, Aug. 8.—The 100-yard Metropolitan championship will be the prized feature of the third day of the annual swimming races, to be held at Travers Island by the New York Athletic Club on Saturday. Chief among the contestants will be C. A. Daniels, the world's champion swimmer, who has just returned from Europe, where he decisively defeated the world's fastest swimmers in a number of races, at different distances, and established new time for each.

Many rivals for this standard championship will be Daniels's clubmates, L. Handley, "Billy" Goodwin, holder of the 880-yard championship; Lester Crane, C. H. Trobenbach and J. R. Kitching. Each of these men has been covering the distance in practice around record figures and can be expected to give the world's champion the race of his life.

# PLANNING TO HOLD AUTO SHOWS IN DECEMBER

BY J. C. KERRISON.

As was predicted by the BOSTON AMERICAN, the Automobile Club of America and the American Motor Car Manufacturers' Association have started the ball a-rolling for early automobile shows instead of waiting until the middle of January, this combination has determined to hold its show, generally known as the independent show, in December, and some seven weeks prior to the Madison Square exhibit. In the past there has been a strong desire on the part of a number of the leading manufacturers to hold early shows, in order that they might carry the show circuit along and bring it to a finish in season to permit of their giving their undivided attention to early sales and deliveries. It is believed that by the date of the show all intended exhibitors will have their 1907 cars sufficiently advanced so that models of each can be shown.

This announcement on the part of the A. C. A. and the A. M. C. A. is looked upon as indicating a desire on the part of the independent association to hold a series of motor exhibits in the leading cities, say New York, Chicago, Buffalo, Philadelphia and Boston, several weeks prior to the date of the holding of the shows in those cities which are now to have been mixed, so far as the licensed and independent manufacturers are concerned. It is understood that the movement previous for the holding of an independent show in each of the cities named. If the scheme is carried out, then, there will be quite interesting happenings in several localities.

In speaking about the coming New York exhibit, Secretary Bisler, of the A. C. A., says: "In line with the club's policy of securing a show for the general benefit of its members, the exhibition in New York will be held in the Grand Central Palace, as it is expected to be the largest automobile show ever given in New York, will be the members of the American Motor Car Manufacturers' Association, who have undertaken at great portion of the 60,000 square feet of space offered in the palace.

The show committee of the Automobile Club of America will manage the show in conjunction with Alfred Reeves, manager of the American Association.

In the new building the club will be much better off than it has been in previous shows, for there will be no additional expense for cementing work like that required in the Armory last winter in making the unfinished building ready for the show, which materially cut down the profits. Of the above 60,000 square feet half the profits will go to the automobile club's exhibition fund and one-half will be rebated to the exhibitors. Members of the A. M. C. M. A. have the advantage of an association rate in buying space. This announcement of date and place for the holding of the independent show will make no difference, as reported in the plans of the National Association of Automobile Manufacturers.

* * *

W. R. Kelly has resigned his position as manager of the Mills-Kennedy Co., agents for the Welch car. Mr. Kelly is to take a much needed rest, and will spend a few weeks in the woods of Maine before returning to the active and exacting work of the motor trade.

# CORNWALL DEFEATS I. WRIGHT AT TENNIS

ST. JOHNSBURY, Vt., Aug. 9.—The defeat of Irving C. Wright, of Boston, the tennis champion of Canada, and winner of the Wentworth Cup at Newcastle, N. H., last week, by Edward B. Cornwall, of Princeton, N. J., was the feature of the second day's play in the Vermont State tennis championship tournament here today.

There are two necessary for Cornwall victories, 6—3, 6—4, 7—5.


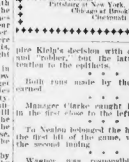
YOU CAN BE WELL

Dr. Weinstein 218 Tremont St.

MEN CONSULT FREE the old doctor, 20 years curing Private Diseases. Lost Vigor Her Manhood, Nervousness, Blood Poison, Stricture, Kidney and Bladder troubles, Varicocele, Hydrocele, Rupture, Piles, Fistula, Rectal Diseases. HOURS: 9 A.M. to 8 P.M. Sundays 10 to 1 P.M. Book FREE. DR. WEINSTEIN, 218 Tremont St., Boston, Mass.

PILES FISTULA cured without operation. Call or write for Book 5—Free. Dr. ZAUNER 8 Boylston St. Boston

ELECTRO-VIGOR. The only dry cell body battery in the world. Absorbs, charges the weakness of middle aged. Cures Weak Men, Weak Back, Lumbago, Rheumatism, Constipation, Stomach, Kidney and Liver Troubles. 96-page illustrated book mailed free. Write to-day for the asking. DR. S. J. HALL, 127 W. 42d St., New York

BIG G CURES MEN & WOMEN. The Big G for private diseases, unnatural discharges, inflammations or ulcerations of mucous membranes. Painless, and guaranteed not to stricture. Prevents contagion. Sold by Druggists or sent in plain wrapper, express prepaid, on receipt of $1.00. Circular sent on request. PRICE $1.00. TRADE MARK. BIG G CHEMICAL CO. CINCINNATI, O. U. S. A.

J.P. Those suffering from weakness, nervousness, vitalizing force than has ever before been offered. Sent post-paid in plain package only on receipt of this adv. and $1. Made by its originators C. I. Hood Co., proprietors Hood's Sarsaparilla, Lowell, Mass

Boston American Daily Home Magazine

## Every Little Girl Who Is Trying to Win "Happy House" by Writing a Letter on How to Keep House, Should Learn

# HOW TO MAKE A PRETTY DOLL HOUSE SCRAP BOOK

### Every Little Girl Has a Chance to Win the Doll House, and All Can Have Fun Making a Picture Book

ONE clever little girl is having lots of fun out of the pictures of "Happy House" and the "Happy" family which are being printed on this page from day to day.

She is having so much pleasure and the plan of it is all so simple that every little girl ought to hear about it. The girl's name is Emily May Gleason. She is eleven years old, and her home is in Gleasondale. You can see her picture in the new view of the doll house, printed to-day.

Now for her plan. This enterprising little girl has begun making a "Happy House" picture book in regular little doll house on paper.

First she took a large picture of the doll house, one that was published some days ago, and of this she made a cover for her unique book. Then she took several sheets of firm white paper and bound them into a book with the cover, binding them together with a pretty pink string.

Then she has cut out the whole book according to the outlines of the doll house, chimneys, towers, gables and all. Inside, on the leaves, she has pasted different pictures of the house and the rooms as they have appeared on this page. Pretty soon she will have pictures of all the members of the "Happy" family and some more pictures of the house and rooms.

Had you thought of this plan to have a little doll house picture book? Why don't you try it? The Doll House Editor believes you can get lots of fun out of making the book.

And remember, the "Happy" family is going to have a lot of interesting adventures. All sorts of things happen to them. You can paste these little stories in your book and have every page illustrated.

The enterprising Gleasondale girl sent her "Happy House" scrapbook to the Doll House Editor with the following letter.

DEAR DOLL EDITOR:

I am sending you a Happy House which I made from the pretty pictures you publish. I should try to keep the Happy House just as mamma keeps our house. I would keep it a cat and clean, do my own housekeeping and teach the children myself. I should make the children pretty little dresses. The baby would have a nap twice a day and I would try to keep the children healthy. I wouldn't let them have much candy. I would give them a small allowance and would want them to keep an account of how it is spent.

EMILY MAY GLEASON, 11 years.
Gleasondale.

Remember, the girl who writes the best letter will win the doll house. Write the very best letter you can on how to keep house. Follow the instructions carefully.

Address your letter to Doll House Editor, BOSTON AMERICAN, No. 80 Summer street, Boston.

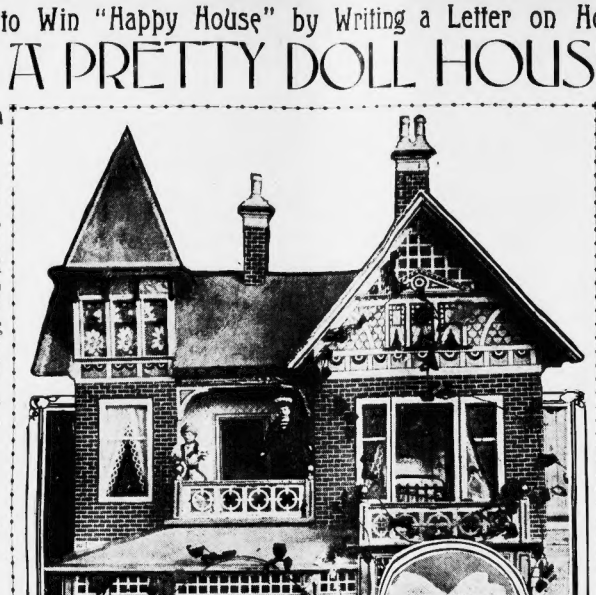

EMILY MAY GLEASON
LEWIS PHOTO

HERE IS A NEW VIEW OF "HAPPY HOUSE," WITH A PHOTOGRAPH OF THE GIRL WHO IS MAKING A "HAPPY" PICTURE BOOK

## Letters From Girls Who Want the Doll's House

HERE are some nice letters from little girls who are trying to win the big doll house. Some letters will be printed every day. Of course all cannot be printed, for hundreds are being received in every mail.

If your letter is not here, do not be discouraged. It may be printed any day. If you have not written yet, send your letter to-day. If you have not seen the dolls house get your mother to take you to see it. It is now on exhibition in the window at the BOSTON AMERICAN office.

Here are the letters:

### ALL-DAY PICNICS

DEAR DOLL EDITOR:

Every morning when I get up I would open the windows and take off the bed clothes to air. After the children had their breakfast, I would get them ready to go out and play. Then I would clean up the house. Tuesday I would have for washing day. Wednesday would be ironing day. Thursday I would get up early and clean up the house, take a large lunch, and take the children out in the fields all day. Friday would be picture day. Saturday I would do all the cleaning to be done and have a happy hour for Sunday.

KATHERINE BROWN, 12 years.
No. 10 Gates street, Boston.

### A NICE DINNER

DEAR DOLL EDITOR:

I will tell you what I would do when I am keeping house. I would get up in the morning and wash my face and comb my hair, get breakfast, get the children up, give them their breakfast, then send them outdoors to play in the sand. And if I had a little baby I would put it in the carriage and put out on the porch to sleep. Then I would sweep and dust my rooms, go to market, get nice fresh vegetables, cook them, and have a nice dinner.

DOROTHY DALE, 9 Years.
No. 22 School street, orange, Mass.

### A MAINE WAY

DEAR DOLL EDITOR:

If I had a house of my own, I would get up early in the morning and air my bed and dress and get breakfast. If I had children I would give them a bath every morning and put on clean clothes, and let them step outdoors and play a few hours. I would get good vegetables and a lot of fruit for my children. I would keep my house very neat and tidy. I would do all of these things if I had a house and children.

BESSIE M. FAIRCLOUGH, 12 years.
Richmond, Me.

### BRIGHT AS A MIRROR

DEAR DOLL EDITOR:

When I grow up to be a lady I will keep my house lovely and clean, everything as bright as a mirror, and go to market, and get nice meats and vegetables for the meals. My children would keep very clean and happy. bathe them every other night and put them to bed early, as in the morning they would be bright and healthy.

I would buy them lots of toys and take them down on the beach in the summer for a good time.

ANNIE COLMER, seven years.
No. 815 Lawrence street, Lowell.

### ONE WAY TO DO IT

DEAR DOLL EDITOR:

Monday would be wash day. Tuesday ironing day. Wednesday mending day. Thursday sleeping day. Friday would be sweeping day. Saturday baking and kitchen work. Sunday church day. I would be good to the children, but would make them mind. I would never promise them a thing unless I would give it. That is how I would run a house.

LOUISE GRANT, 10 years.
No. 32 Maverick Street, Marblehead.

### GOOD HOUSEKEEPING

DEAR DOLL EDITOR:

I am a little girl of six years. When I have a house of my own I shall do what my dear mother teaches me—keep good house with little money. I'll teach my children to honor and respect old people, the beggar, and protect the poor. I'll keep my children and house clean, neat and tidy. I shall send the children to school and church and teach them to be honest and truthful. Those rules I shall never forget, and I will teach them to my children.

ROSE SHAPIRO.
No. 17 Rock avenue, Lynn.

### JUST LIKE GOLD

DEAR DOLL EDITOR:

I would sweep the rooms twice every day, go in the corners and dust, too. I would make it look like gold. I would treat the children kindly and change their clothes every afternoon.

ADRIANA MILLER, 9 years.
No. 3 Park street, Boston.

### WOULD KEEP BUSY

DEAR DOLL EDITOR:

If I had the house I'd take the rest down when I retired. I'd let dolly read the books in the library. I'd wash her clothes every Monday, and let dolly to sleep every night. I'd make the bed every day, and teach dolly to help me. I'd clean dolly. I'd sweep the floor every day. I'd give dolly an orange every morning. I'd go to market and get the best. I'd be loving, kind and tender to my children. I'd dust the chairs every other day.

HARRIET M'GINNIS, 9 years.
No. 48 Cook street, Charlestown.

## "SHADOWS OF NEW YORK"

By Sidney Warwick

### CHAPTER LXXXV.—Continued

Copyright, 1906, by American Journal Examiner

SIT of the long line of people waiting, two and two along the pleasant outside the gallery on one floor, a girl had slipped from her place at their approach, leaving her companion, also cage toward them eagerly, yet a rather nervous hesitancy of manner and cried:

"Walter!"

Rather a pretty girl, Haggard noticed, dressed in a gracious, taste—yet a pretty girl, with something wistfully attractive in her face as she addressed his companion—shabby, as though only her intense eagerness made her venture to accost Grieve when with a stranger.

As Grieve saw her a little frown crossed his face, to have run up against Violet—and to be in some way and speak to him when he was with Haggard. Perhaps it was prudish for not having written.

In the course of his new life Violet had no place he had intended to let his affairs be that, dispel any false hope—but was a his annoyance a brutal impulse came to him as he looked at her, contrasting he mentally with the radiantly dressed women he had met at the restaurant.

It would be better to let Violet understand the altered position of things definitely, and a once—she might become a nuisance in the future unless he acted in a decidedly unmistakable manner now.

"Walter!" she cried, with a faint, timid smile, evidently expecting him to shake his companion for a minute or two to speak with me thinking, no doubt, that his surprised pleasure at the unexpected recontre would be equal to her own.

### CHAPTER LXXXVI.
### Shadows on a Screen

GRIEVE looked steadily at the girl, the face betrayed no glimmer of recognition.

"I think you are making some mistake," he said, deliberately walking on.

As he spoke the chilling words the girl stood back as before a blow, with a little strangled cry that broke from the depths of he woman's heart.

"Walter! You don't mean that!" She laid a hand on his coat sleeve imploringly. "You can't mean that! Say you are only joking—to tease me!"

The look of pain in her face made him sick for a moment. After all, he had been fond of her in the old days—given her considerable—had saved him from the lonely loss of a friendless country lad in New York.

But he steeled himself; the snapped threads of their past friendship could not be woven together again; Violet was an impossible figure in the new glorious scheme of his life; Violet would think that things could be continued from the interesting point where they had been broken off—might worry him, unless he made the altered position clear once and for all. And he was angry with her for coming up and speaking to him when he was with Haggard; he was ashamed of the cheap, flimsy finery, and the sullen, resentful mood he was in, through being disappointed of Miss Langford's society, that the drink he had absorbed that day aggravated, helped to steel him against pity. He shook her finger off his arm and, without looking at her again, said imsolently:

"You have made some mistake. I repeat, I don't know you."

The girl crept away, white-faced and stricken, without another word.

Grieve gave a little awkward laugh, as he turned to Haggard, to explain the incident and

### Haggard Speaks Out

Queer mistake of that girl, fancying she knew me or pretending she fancied it," he said in an off-hand way, wondering what Haggard was thinking of it.

"I understood you Walter. I have a dim idea that your name is Walter," said Haggard quietly. "It was curious she should guess your name so correctly. But, of course, as a matter of fact, you did know her, else she would not be sticking."

Grieve looked at him, detecting the contempt in his voice.

"Well, perhaps I did once, but I didn't choose to own to the acquaintance. I'm quite within my rights, I suppose?" he said again.

"Of course, my opinion about it is of no importance, Grieve," said Haggard deliberately; he had seen the girl's agony, Grieve's cruel attempt to shake her like a base, and he had been sorry for her. The girl actually cared for this cur. "But I feel inclined to give it. You're a cad, my man; and if the only know I'm not fond of the word, congratulated in having lost you for an acquaintance."

### The Private Box

The words enraged Grieve—the more because, perhaps, he realized that he had cut rather a sorry figure in the affair; but Haggard did not listen to his furious rejoinder. He had turned away under pretext of buying an evening paper. He was feeling glad then that he wanted to strike Grieve in the face; and for a moment the impulse was so strong that he was not quite sure that he could trust himself. What an incredible cur the man was!

That story of the two convicts fettered together, that had been running in his head all that day, with the hatred between them that grew so intense that at last one killed the other. If the man who died was at all like Grieve, the other particle of evil that Haggard would be glad to kill him! Haggard wondered if those chains of iron grated more than the invisible ones that bound him to Grieve.

The doors of the Arabesque had opened; that great hall, fronted from roof to pave-ment with a white glitter of marble and subdued crimson, like some barbaric palace of the East. Haggard entered the splendid marble vestibule and walked to the box office. One box remained vacant and he secured it.

The prices of the box appealed to him for many reasons than one. He did not wish to encourage possible prodigality in Grieve, and he intended to secure possession of that packet himself. It might be very difficult to ride the pocket of a drunken man in the shelter of a private box.

They went into their box. Grieve stood at the front looking down, watching the great theatre filling.

### Dangerous Game

There was the thunder of feet surging into the gallery. An eager crowd was scrambling for the best places in pit and amphitheatre; acquaintances shouted out greeting to newcomers. Grieve had never watched the scene from a box before, and that fact gave it a new point of view of interest. Haggard sat back, glancing at his newspaper. He could not bring himself to talk to Grieve.

As he skimmed the columns, Haggard's attention was attracted by a paragraph under the heading "Grieve on the arm.

"Here is something that will interest you," he said, grimly, "since you are so fond of picking up casual acquaintances at public bars."

He pointed to the paragraph. Grieve took the paper and read it:

"The New York public is threatened with an outbreak of a nefarious practice, which, unless checked, seems likely to become dangerous. It is a known fact that of the persons taken to the police stations lately, under the belief that they were drunk, practically only a small proportion have been really in that condition, and the medical examination has shown that they have been drugged.

The article went on to instance one of the cases:

A gentleman of means had looked in at a bar after the theatre, and there fell into conversation with a well-dressed stranger.

## Summer Girls Dress to Please the Men

"NO more man" has any conception of what a woman has to go through in order that she may appear before him, the calm, unruffled, herruffled, perfectly cowled creature he meets at the Summer resorts.

He does know, however, that at no season of the year does she appear so charming. For is she not the incarnate of the fact that the attention she receives from these masculine admirers is to the Summer resort is to dinner table to the harmony he loves to hear and her gowns.

This is the sole account of stock, refurbished all the freaks that could be made to serve a second or a third summer, and made up in detail as though it were the first. If they were, in fact, fresh ribbons were added, and there, slippers, those, too.

She was very busy book was in to place and the days were accompanied it. The materials of every these things to be done at odd times. The odd time, ten to one, comes when one has just fifteen minutes to do them.

It is here the Summer trousseau one is allowed more latitude than in the purchase of Winter things, for two reasons, out her.

The thin materials come cheaper and they are generally good without much alteration, for two seasons at least. One cannot have too many nubile and muslins and nothing is prettier in the Summer time.

It is rather a good idea to have two skirts with the street suit, then one is kept spick and span for Fall, while the other has been doing duty with shirt waists.

There is no denying the fact, much as we adore the separate blouse, that there is a distinct charm in the selecting what is becoming, and our wise woman looks out for shoals. She puts herself in the way of fascinating a full Dame Fashion may have evolved. It is not necessarily a fashion for her unless she chooses to make it a twist or a turn that shall make it

## Health Hints for Hot Weather

REMEMBER the danger of over-ripe and under-ripe fruit in Summer. Both of these are the cause of a great deal of illness.

Trouble from either of these causes is best treated by a dose of castor oil, because this clears away the irritating matter that is causing the trouble and so prevents it from going further.

Remember that an excellent thing for healing and soothing the skin when it has been exposed to sunburn is the juice of a freshly gathered cucumber.

This should be pared and sliced, the juice expressed by squeezing in a lemon squeezer or through muslin, and then mixed with the same quantity of a mixture of equal parts of glycerine and rose water.

Don't forget that it is dangerous to eat pork in hot weather. Its use then should always be discontinued. This does not, of course, apply to well-cured ham and bacon, but to fresh or slightly salted pork.

Turn your refrigerator to good account in the household which wishes to keep well in Summer time. Refrigeration is not necessary in hot weather, when vegetables and other eatable matter quickly putrefy and pollute the surrounding atmosphere.

Remember that cleanliness in refrigerators and cupboards is the best way to keep them free from flies—those pests of the Summer!

Keep a plentiful supply of cheesecloth—it is very cheap—at hand. There is nothing better for throwing over dishes containing milk, fish, etc., and for covering milk jugs and all vessels containing liquids, and thus preventing flies drowning themselves in these beverages.

Remember that fish which is in the least degree tainted is highly dangerous to eat.

A few hours' in a badly ventilated cupboard on a hot afternoon will render the most appetizing cooking for evening dinner unfit to be eaten.

It is much better in sultry weather if you want to cook the fish at once when it is bought, to get it prepared—or, better still, cold—with mayonnaise sauce and salad.

Remember that an excellent way for keeping water beautifully cold in hot weather is the following: Take a thin glass jug or bottle, wrap a piece of well-wetted linen tightly round it (a stocking leg drawn over a bottle answers excellently), so that it is covered from top to bottom.

Fill it with cold water and stand it in a shallow dish of water in the shade where a draught of air can blow upon it. If the linen becomes dry before the water is required it must be wetted again.

## How to Win the Doll's House

HOW would you keep house?
How would you treat your children?
The best answer to these questions wins this beautiful doll's house with all its furnishings.
Write only on one side of the paper.
Do not write more than one hundred words.
Give age, name and address in full, and write plainly.
Address Doll's House Editor care of the Boston American, No. 80 Summer street.

## Men Should Admire Business Women for Their Independence

By Beatrice Fairfax

WOMAN is much more independent than she used to be. Of that there is not the slightest doubt.

Her Independence is largely due to the fact that there are so many ways open to her of earning her own living.

Twenty-five years ago there were few chances for the self-supporting woman.

She had her choice between teaching, sewing, becoming a saleswoman or entertaining domestic service.

Those were all womanly occupations, but they gave small chance for advancement.

The woman who advanced one step beyond the most conventional duties was accused of unwomanliness.

The result was that the average woman had little or no self-reliance once outside the narrow confines of her home.

She was brought up with the idea that the men of the family always knew best, that their word was law.

### *The Ideal Life*

THEY let her do pretty much as she liked concerning the ordering of the household, but one step beyond that she must not go.

To marry, to be a good wife, mother and housekeeper, that was supposed to be the sum total of her ambitions.

No matter how many daughters there might be in a family, and no matter how little money to clothe and feed them, not one would be allowed to step out for herself and order her own way of living.

The term "bachelor girl" was an unknown quantity.

To-day many girls are self-supporting who are not driven to it by actual necessity.

The modern girl has learned that there is more content to be found in living the busy bee than that life of an idle butterfly.

Man's attitude toward woman's independence is exceedingly flattering. If he is personally interested in a woman he likes her to be clinging and dependent.

But if he is not she cannot be too independent. He does not want her to rely on him in the slightest degree.

He thinks woman in the aggregate should get out into the world and earn her own living.

He would prefer his own womankind to stay at home.

Woman has advanced a great deal in the last decade, but man's ideas regarding her have not advanced one step.

### *Should Admire Her*

THERE is no reason why the fact of earning her own living should detract in the least from a girl's womanliness.

She can be modest and dignified and not so independent as to become unfeminine.

The girl who is needed at home is fulfilling her mission in life to the utmost.

But in families where there are several unmarried daughters it is far better for some of them to do something toward self-support.

It need not interfere with their matrimonial prospects, for the girl who makes a capable business woman should make a capable, economical wife.

Do not discourage the girls from becoming independent, young men.

Tell them that you admire them, and encourage them all you can.

It is said that there are eight million more women in the world than men.

So you see there are not enough husbands to go round, and a good many of the eight million superfluous ladies must support themselves.

The business woman of to-day is becoming a factor in the business world.

She is fast making herself indispensable to her employers by her faithfulness to duty and general trustworthiness.

Instead of criticising her independence men should admire her for her capability.


### Freckles, Liver Spots, Moth Patches.

THESE unsightly blemishes which completely disfigure the complexion are produced by various causes, although all are pigmentary discolorations.

The unfortunate victim is very often made the butt of ridicule by those who do not know the unhappiness their dismal existence.

There is no reason for continued suffering, because the scientific treatments given at the Woodbury Institute afford quick relief from those annoying complaints and entirely remove them.

Write to-day for question blank and full information; or, better still, call and talk with one of our graduate physicians.

John H. Woodbury Dermatological Institute,
(Dept. K), 6M Winter St., Boston.

### Vocal Music

Special Offer for the Month of August

We offer you below six of the finest pieces WORDS AND MUSIC, ever the market to day. Each piece is a gem from a musical point of view, and has been written and sung by the best song writers and singers in the country.

As a special inducement for the month of August we will send you any one of these pieces for the reduced price of 10 CENTS. ONE OF THE ENTIRE SIX PIECES FOR 25 CENTS.

We Pay Postage.

Following is the list of superb songs:

"Prather Queer" (an Indian song by Mabel McKinley, composer of "Anona").

"In the Moonlight with the Girl You Love" (by the composer of "Dan Dalin").

"Where the Mocking Birds Are Singing" (beautiful sentimental ballad).

"My Love I Dare Not Tell" (high class ballad and song by Miss Ruth Vincent).

"Just an Old Sweetheart of Mine" (by the composer of "Your Dad Gave His Life for His Country").

"You Know Who I Love" (beautiful waltz song, and sung by John J. Nestor, the famous part singer).

American Music Library
1789 Broadway, New York


### Hearst's Boston American Pattern

## CHILD'S PLEATED DRESS

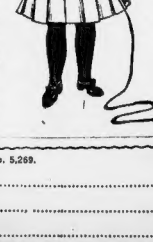

No. 5,269—Box pleated models are still popular and are shown among the newest designs. This one is stylishly developed in dark blue serge and is finished with a collar and the shoulders the neck. The garment is shaped by shoulder and underarm seams and the fulness are laid in front and back. A broad round collar is supplied for a neckband finished to support the trimmer linen collar. The full oblong sleeves are finished in back and fastened shaped flare cuffs. Gather belt or one of the material may be worn. Cashmere, challis, linen, basket cloth, poone and any of the season's wash fabrics are adaptable. This medium size will require 17½ yards of 36-inch material.

No. 5,269—Sizes for 2, 3, 4 and 5 years.

To obtain this pattern, postpaid, send 10 cents and the size, name and address to HEARST'S BOSTON AMERICAN PATTERN DEPT., P. O. Box 220, Boston, Mass.

No. 5,269.

SIZE.....

NAME.....

ADDRESS.....

# PHOTOS OF WOMEN SHOPPERS IDENTIFIED ALMOST DAILY

## Seven Out of the Last Ten of These Snapshots Have Been Recognized.

Once in a while one of those snapshots of women shoppers goes unidentified. But the photo that isn't recognized is a rare exception.

Seven out of the last ten have been quickly identified, and the daily awards of $2 each have been paid to the lucky originals.

It began to look as though the little picture printed in Saturday's paper would go unclaimed. But yesterday Miss Minnie E. Cogan of No. 5 Houghton street, Dorchester, called at the BOSTON AMERICAN office and acknowledged the excellent likeness of herself which was snapped near Houghton & Dutton's about noon Friday.

"I'm on my vacation," said Miss Cogan, "and this little prize is doubly appreciated."

Keep your eye out for the Camera Man when you go shopping. You can't tell what day he'll get YOU!

When he does, call at the BOSTON AMERICAN office and get the reward of $2. It's yours for identifying the picture

The Original of This Snapshot Will Receive a Prize of $2.

# MORSE BACK FOR ICE PROBE

**Special Cable to Boston American.**

PARIS, Aug. 9.—Charles W. Morse, former president of the American Ice Company, has abandoned a long planned automobile tour of Europe to sail yesterday on the steamship Kaiser Wilhelm der Grosse for New York, accompanied by his attorney, Philip Britt.

Mr. Morse is left in Paris, and the sudden change of plans is believed to be due to the necessity for the ice magnate's presence in New York because of the legislation there into the actions of the trust.

It is said that developments alarmed Mr. Morse and his legal adviser, and they decided to return home.

CITY OF BOSTON.

# CITY OF BOSTON

## CITY COLLECTOR'S NOTICE.

The list of estates in wards 1, 2, 3, 4, 5, 6, 7, 8 and 9 will be found in the Boston Evening Record; wards 10, 11, 12, 13 and 14 in the Boston Traveler; wards 15, 16 and 17 in The Boston Daily Globe; wards 18, 19 and 20 in The Boston Herald; ward 20 in The Boston Journal; wards 21 and 22 in The Boston Post; ward 24 in Hearst's Boston American; wards 25 to 26, inclusive, in the Boston Advertiser.

Said lists will be published August 9, 15 and 20, 1906.

The owners and occupants of the following described parcels of real estate appear by the records of Boston, in the County of Suffolk and Commonwealth of Massachusetts, to be persons not known; notified that the taxes and assessments thereon severally assessed for the year 1906, according to the list committed to me, are delinquent, and that unless the same, with interest and charges, are paid before the parcels of real estate are sold, only enough thereof will be sold to pay the taxes, interest and charges, and the remainder will be returned to the owners, if known, or if unknown will be retained by the City of Boston, subject to their claim and demand.

Notice is hereby given that the sales of said parcels will be held at the Collector's Office, Room 1, City Hall, in said City of Boston, on Tuesday, September 18, 1906, at 10 o'clock a. m., or as soon thereafter as may be, and will be conducted in accordance with the rules and regulations established by the Collector of Taxes.

The sums set against the descriptions of the several parcels above described are the amounts respectively for the taxes and assessments, for the non-payment of which such parcels are advertised to be sold, not including costs and interest thereon and costs and charges incident to the sales.

## WARD TWENTY-FOUR

William J. Barry—About 2,019 feet of land on the southwesterly side of Bunker Hill street, being lot 4 on plan 5 in Book 8, E. P. Sallee plan, dated 1906, recorded in the Court of Land Registration, in certificate number 488. Tax for 1904.

Thomas R. Reed—About 2,000 feet of land on the northerly side of Lexington street, being lot 12, dated June 20, 1905, recorded Suffolk Deeds, book 2,212, page 274. Tax for 1904.

Then for apportionment of sewer assessment for 1904.

Then for assessment on street construction, number 3,100. Tax for 1904.

Bridget K. (), Birmingham—About 3,000 feet of land on the northerly side of Chelsea street, being lot 2 on plan of Thomas Whitman plan, dated 1905, recorded Suffolk Deeds, book 2,072, page 111. To be sold for tax for 1904.

Then for apportionment of sewer assessment for 1904.

Then for assessment on street construction, number 3,100. Tax for 1904.

Alfred S. Clement—About 2,000 feet of land on the easterly side of Almont street, being the northerly part of lot 1 of Colorado street, being lot 1, plan B, dated 1906, by Zadoc E. Dadmun, registered in the Court of Land Registration, certificate number 5,000. Tax for 1904.

Then for apportionment of sewer assessment for 1904.

William Cook—About 5,000 feet of land on the easterly side of Almont street, being lot 14 shown on assessors plan, number 9, page 231, on the 20th Suffolk Deeds, registered in the Court of Land Registration, certificate number 3,100. Tax for 1904.

Then for apportionment of sewer assessment for 1904.

Then for assessment on street construction, number 3,100. Tax for 1904.

Edith W. (Rose) Lapp—About 2,720 feet of land on the southerly side of Edgerly road, being lot 82, E. A. W. Hammatt plan, dated, 1892, recorded Suffolk Deeds, book 1,776, page 141. To be sold for apportionment of sewer assessment for 1904.

Then for apportionment of sewer assessment for 1904.

Then for assessment on street construction, number 3,100. Tax for 1904.

John J. Nash—About 4,000 feet of land on the northwesterly side of Almont street, being lot 1 on assessors plan of the estate of Currier street, being lot 10 on plan 9, page 231, on the 20th of May, 1905, recorded Suffolk Deeds, book 2,068, page 111, registered in the Court of Land Registration, certificate number 3,100. Tax for 1904.

Then for apportionment of sewer assessment for 1904.

Then for assessment on street construction, number 3,100. Tax for 1904.

Martha H. Dyer—About 3,017 feet of land on the southerly side of Edgerly road, being the southwesterly part of lot 1 on plan of Thomas Whitman plan, dated 1905, recorded Suffolk Deeds, book 2,072, page 111. To be sold for apportionment of sewer assessment for 1904.

Then for apportionment of sewer assessment for 1904.

Then for assessment on street construction, number 3,100. Tax for 1904.

John J. Nash—About 4,000 feet of land on the northwesterly side of Almont street, being lot 2 on plan

EDITORIAL PAGE OF

# HEARST'S BOSTON AMERICAN

THURSDAY, AUGUST 9

HEARST'S BOSTON AMERICAN

WILLIAM RANDOLPH HEARST

80 AND 82 SUMMER ST., BOSTON, AUGUST 9, 1900

## Why Josiah Quincy Is Kicking Up So Much Dust

**The Money Power, Which Hires Him, Wants to Make the Tariff a State Issue so as to Obscure the Real Fight**

The Hon. Josiah Quincy, echoing his master's voice, the banking house of Kidder, Peabody & Co., which counts the control of the Democratic State and city machine as one of its financial assets, is now attempting to make tariff revision the issue of the coming State campaign in a letter to the town and city committees.

The gentlemen of the New York and Boston corporations, who speak through Mr. Quincy, are now attempting, for purposes of deception, to drag again into the public gaze that wretched, threadbare farce, so naked of every virtue as a sound Democratic issue, that to hold it up again before the Democratic voters is almost indecent exposure.

Revise the tariff! Make tariff the issue! This has been the cry of every dying cause and every discredited group of politicians during the last hundred years of our political history.

It has been a political issue in nearly every campaign during the last century, but there never has yet been an honest revision of the tariff and there never will be an honest revision of the tariff so long as men like Mr. Quincy are its advocates and tinkers.

Whenever the Democratic leaders have outraged the confidence of their party and of the country, and weakened their party almost to the point of dissolution, it has been when they have juggled with that worn-out fraud called "tariff revision."

But it must not be assumed that these gentlemen, styled Democratic leaders, have failed of their purpose when they have raised this delusive issue. When we know their purposes, we can appreciate how well this issue serves them.

These gentlemen, like Mr. Quincy, are, of course, not their own masters. They are the servants of men who love neither party nor country, save as they can use both to swell their own private fortunes. They control both parties, when they can, through the manoeuvring of such men as Mr. Quincy.

In the plans of Mr. William A. Gaston, Mr. Robert Winsor of the banking house of Kidder, Peabody & Co., Mr. J. Pierpont Morgan, Mr. Belmont, Mr. Rockefeller and other mad seekers after great private fortunes, at their country's expense, a political party is just a machine by which to plunder the public.

When they buy the control of such a machine, they put in charge men who understand its mechanism like Mr. Quincy to run the machine in their interests. When their masters say the word, Mr. Quincy and his fellow servants turn on or off the throttle as the case may be.

These machine experts, like Mr. Quincy, care for their machine so long as it can serve the purposes of their masters, and not a moment longer. When, as in 1896, the machine falls into the hands of the people, they do all they can to wreck it, that it may not be used against their masters.

When the masses of the Democratic party once open their eyes to the fact that gentlemen like Mr. Quincy do not serve the Democratic party, but use it for others, they will laugh at such a joke as Mr. Quincy's letter on the tariff issue.

For nearly a hundred years men like Mr. Quincy have used the tariff question to throw dust in the eyes of the Democratic masses that they might not see and fight for the real issues of the campaign. Whenever these gentlemen, who assume to be party leaders, are about to perpetrate some monstrous fraud upon the party, they cry, "Let us revise the tariff."

The infinite Parker crept through the last presidential campaign on a tariff-revision issue. When popular indignation is running high, as it is to-day, against these overweening grafters whom Mr. Quincy serves, and the masses of the Democratic party propose to nominate honest men for public office, and to fight an honest fight for live and beneficial policies, gentlemen like Mr. Quincy cry "Revise the tariff."

If, by chance, victory comes, what happens? Why, if the Sugar Trust has contributed more money to the campaign funds than the Beef Trust, the tariff on sugar is raised and the tariff on beef and hides is lowered; and if the Beef Trust has contributed more money to the campaign funds than the Sugar Trust the tariff on beef and hides is raised and the tariff on sugar is lowered.

This is "tariff revision." The people pay the bills. Mr. Quincy's masters smile and Mr. Quincy smiles.

But then comes the reaction like the terrible Democratic overthrow in 1894. The people are outraged and disgusted. Honest, intelligent men leave the Democratic party and the party is turned out of power and utterly discredited for the next quarter of a century. Not until a new generation arises, which has forgotten the former farce, is the country persuaded to try another experiment with "Democracy" and tariff revision.

We sympathize with the honest Republicans who believe that the tariff ought to be revised. They are right, but they cannot hope longer to make issues for the Democratic party. The Democratic party is too great to be a tail to any faction in the Republican party.

There are other issues of far greater importance than the revision of the tariff.

Most of those men in the Democratic party who seek to raise the question do so in order to obscure the great questions which most concern the State, and on which a real Democratic victory can be achieved in this State.

The people of Massachusetts want to see the laws enforced. They are determined to elect men who will enforce them.

The Democrats want to see the Democratic party freed from the control of those great public plunderers whose control is personified in Mr. Quincy and Mr. Gaston.

The trail from the office of J. Pierpont Morgan in Wall street to the banking house of Kidder, Peabody & Co., in Devonshire street, thence to the office of Gaston, Snow & Saltonstall on State street, and thence to the office of Josiah Quincy at No. 4 Liberty square, is becoming a little too well beaten to suit the Democratic voters. They know that there is no room for two corporation parties in this country or in this State. They are determined that the Democratic party shall become democratic again, so that the people can have some confidence in its professions.

Mr. Quincy is an issue. Mr. Gaston is an issue. The house of Kidder, Peabody is an issue. The Boston Elevated is an issue. The Consolidated Gas Company is an issue. The Edison Electric Light Company is an issue. And these issues will not down. Tariff revision nonsense will not obscure them. They will not be settled until they are settled right.

The last feast for Mr. Quincy and his masters has been spread. The handwriting is already upon the wall. Let Mr. Quincy read it and take warning.

There are other employments more honorable than the serving of such masters for such purposes.

## Little Editorials from the People

**DO THE BOYS WANT A DOLL HOUSE?**

Editor BOSTON AMERICAN:

This evening, in my leisure moments, after a hot day's "bumping" with sample cans and suits, irrespective of the torrid atmosphere, I read in your paper something about the "really big beautiful doll house." It's for girls to win it. Give the little boys a chance. For ever and anon the "boy" be he small, with curly ringlets, or aged, with hair streaked with iron grey, as some novelist would tell us, may provide the "beautiful" doll house. For after all, they are our "doll houses," our delights, our pleasures, in age as in youth. Every healthy, aggressive boy has his house in mind and although he may not obtain it until he has passed the age when an "amusement is doctrine" said man should be subjected to asphyxiation by chloroform. I say, Mr. Editor Man, do give the boys an opportunity to say how he thinks "this house should be kept."

GEORGE H. WAITLAIE

Fall River

# WHEN WIFEY IS AWAY

BY T. E. POWERS

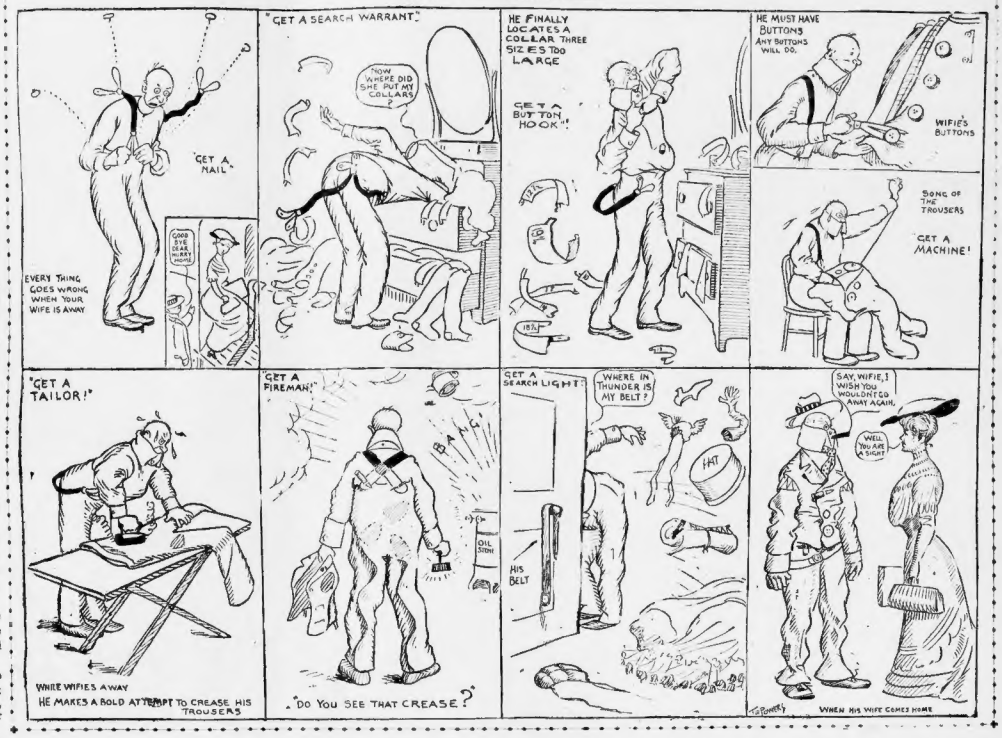
EVERY THING GOES WRONG WHEN YOUR WIFE IS AWAY
GET A NAIL
GOOD BYE DEAR HART
"GET A SEARCH WARRANT"
NOW WHERE DID SHE PUT MY COLLARS?
HE FINALLY LOCATES A COLLAR THREE SIZES TOO LARGE
GET A BUTTON HOOK!!
HE MUST HAVE BUTTONS
ANY BUTTONS WILL DO.
WIFIE'S BUTTONS
SONG OF THE TROUSERS
GET A MACHINE!
"GET A TAILOR!"
WHILE WIFIES AWAY
HE MAKES A BOLD ATTEMPT TO CREASE HIS TROUSERS
"GET A FIREMAN"
BANG
OIL SIGN
"DO YOU SEE THAT CREASE?"
GET A SEARCH LIGHT
WHERE IN THUNDER IS MY BELT?
HAT
HIS BELT
SAY, WIFIE, I WISH YOU WOULDN'T GO AWAY AGAIN,
WELL YOU ARE A SIGHT
WHEN HIS WIFE COMES HOME

# THE BUGVILLE BREAD LINE

WAIT TILL HE DROPS SOME CRUMBS, FELLERS, AND WE'LL ALL HAVE A FEAST

# LOVE IS ALL

**By Harry B. Metcalf**

THERE was gleam of gold.
And raiment to allure, and rank and title old,
And sorrow and a sigh,
As Love passed by.

THERE was humble fare,
And treasure scant, and name of worldly glamor bare,
And peace with heaven kin,
As Love came in.

**The noblest mind the best contentment has.**

SPENSER.

# Behind the Throne

**By Wex Jones**

THE Czar tossed uneasily upon his harvejized mattress.

Suddenly the electric alarm bell rang, warning him of the approach of his chamberlain.

Slowly the Czar's armored nightcap appeared above the steel blanket.

"Your Majesty, the people want a constitution."

"Issue another proclamation," came in muffled tones from the protected bed. "And, say, when you go out tell my armorer that there's a rivet loose in my pajamas and it's kept me awake all night."

"But the people don't want any more proclamations. The soldiers are in revolt, the navy is disaffected, and the workmen are striking like 12 o'clock."

"I have a plan to escape trouble," said the Czar.

"Good, Your Majesty," said the chamberlain.

"Is my yacht ready to sail?"

"Steam is up, Your Majesty."

"Then," said the Czar, rapidly donning a wrought-iron greatcoat, "I shall skidoo-sky to England."

"What to do, Your Majesty?"

"To stay, chumpovitch!"

And, pulling on his bombproof socks, his Czarship beat it for the fleet Pole Star.

**Everybody likes and respects self-made men. It is a great deal better to be made in that way t an not be made at all.**

HOLMES.

# NOW WHAT D'YE THINK OF THAT?

*"How did you get that scar?" I asked. "It's a sorrowful tale," said he.*

*"I was scratched by a mermaid wot I catched In the Summer o' sixty-three."*

*"How did you hurt your hand?" I asked. He mournfully wagged his head:*

*"I was shaking dice with a swordfish, sir, And was stuck for the drinks," he said.*